

UGS Lab 1

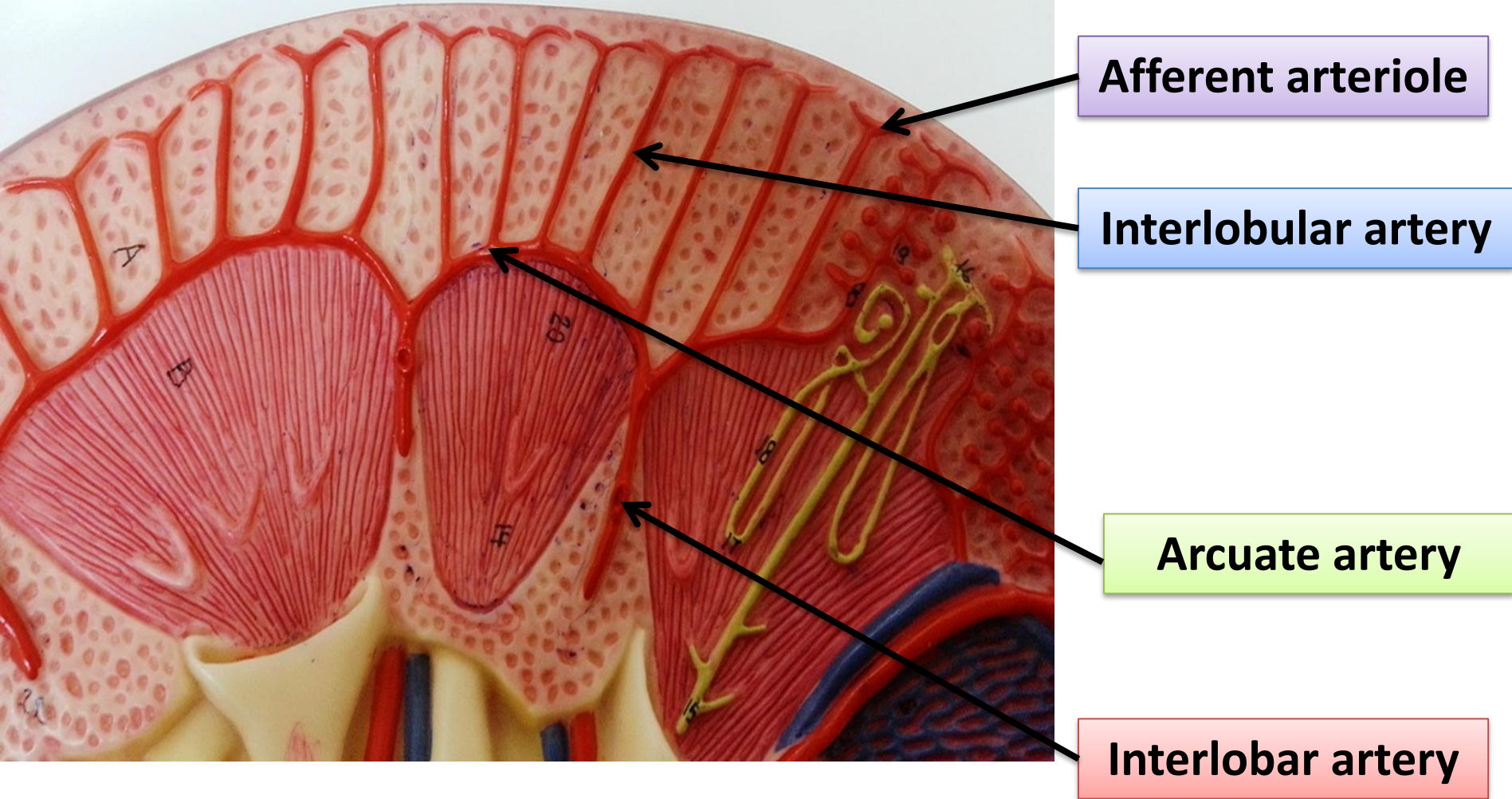

Sagittal Section of Kidney

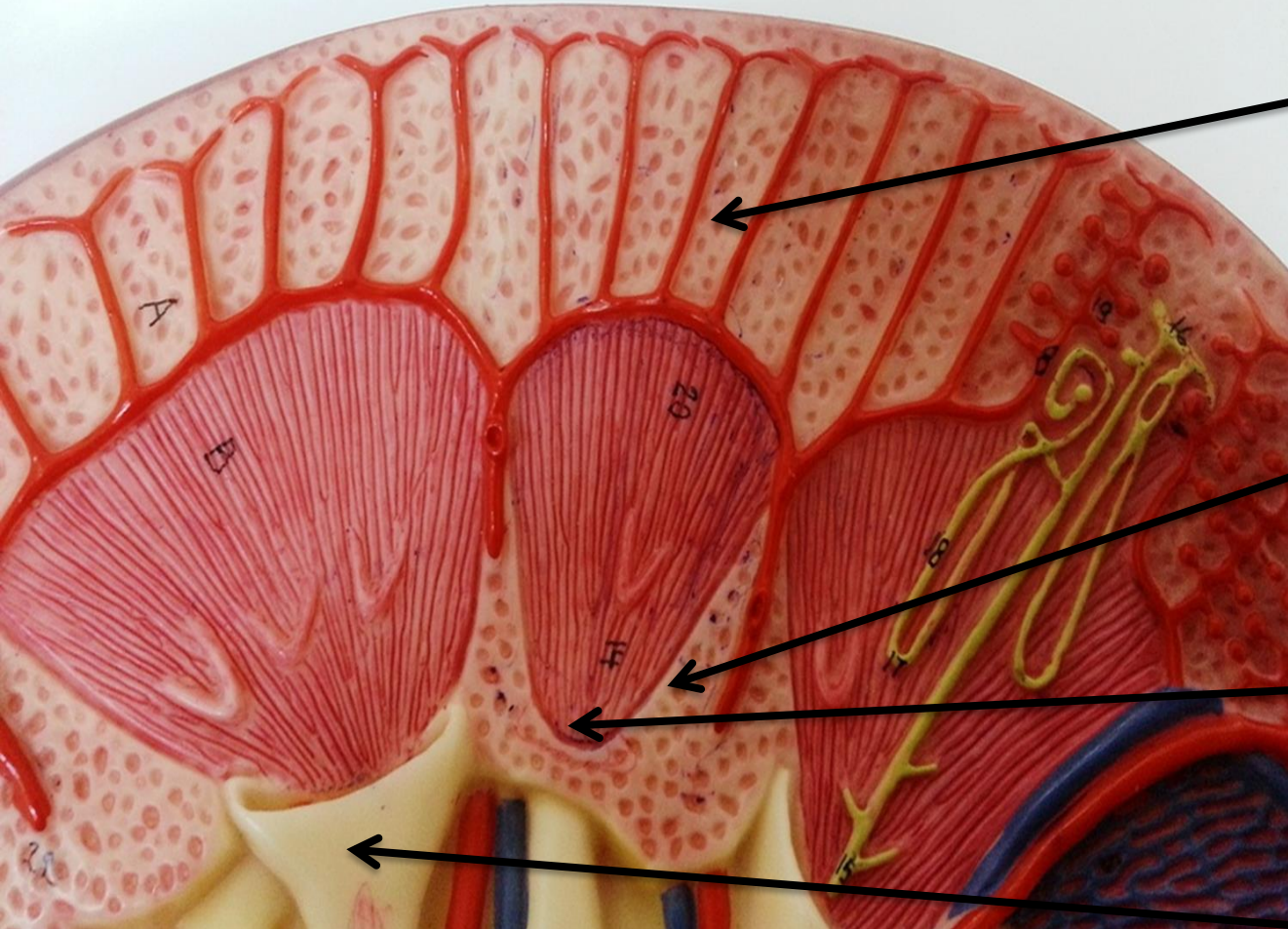

Cortical arch

Cortical (renal) column

Renal papilla

Minor calyx

Sagittal Section of Kidney

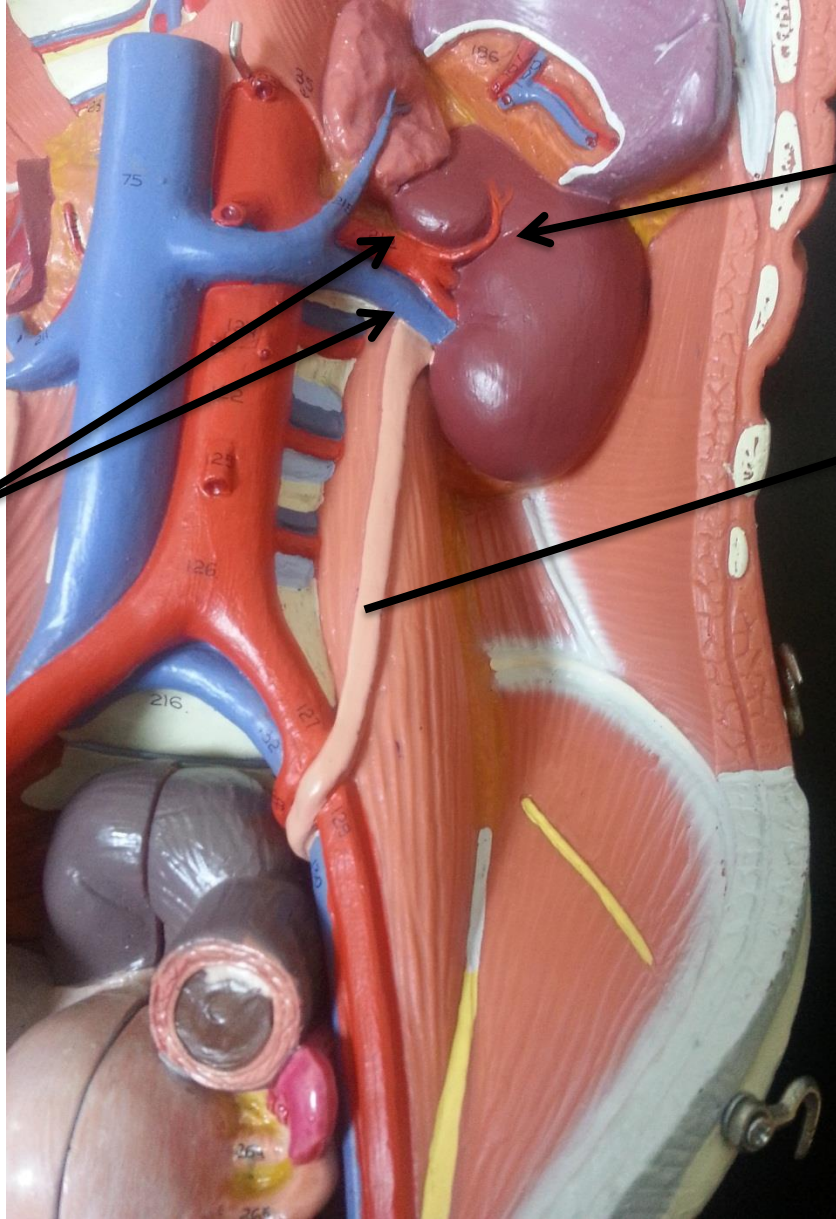

Left kidney

Left renal
artery and
vein

Left ureter

Left Kidney and Ureter

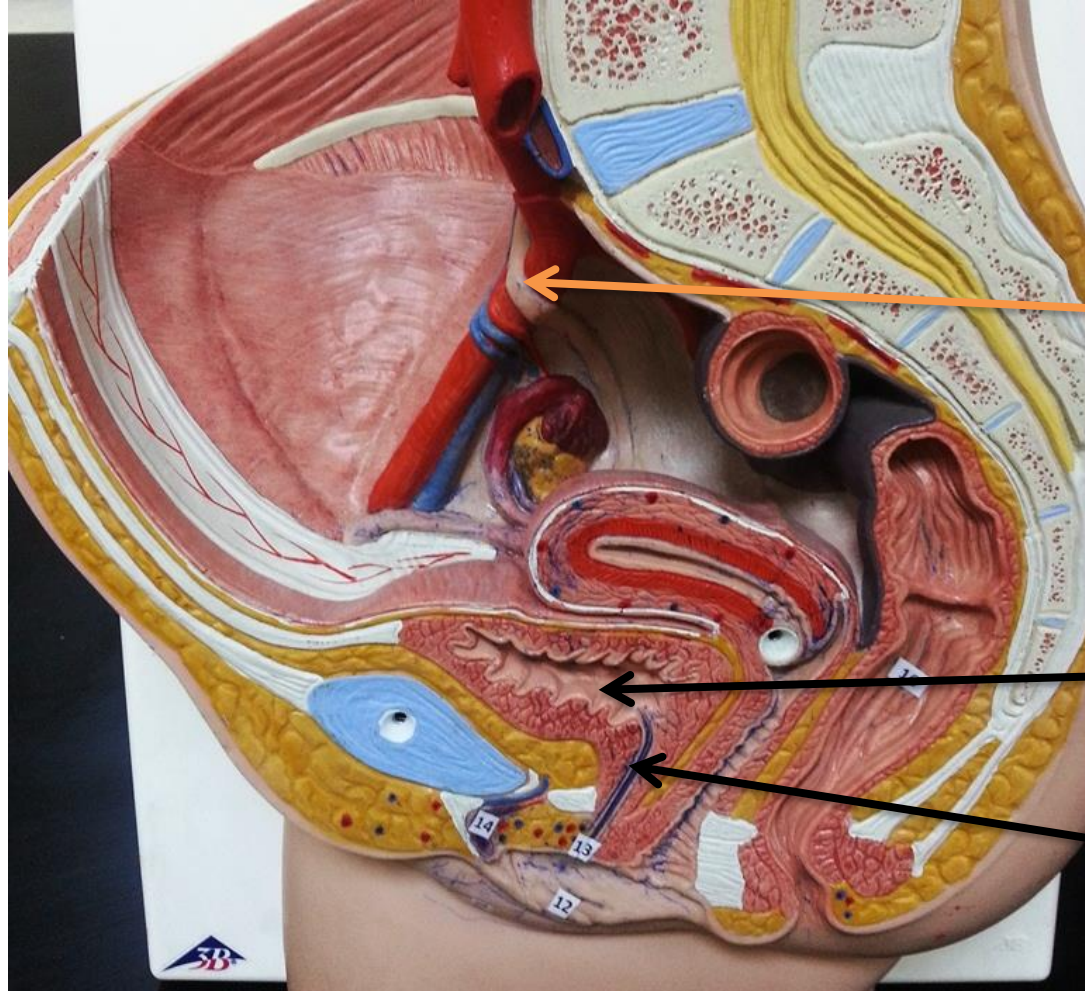

Right ureter

Urinary bladder

Urethra

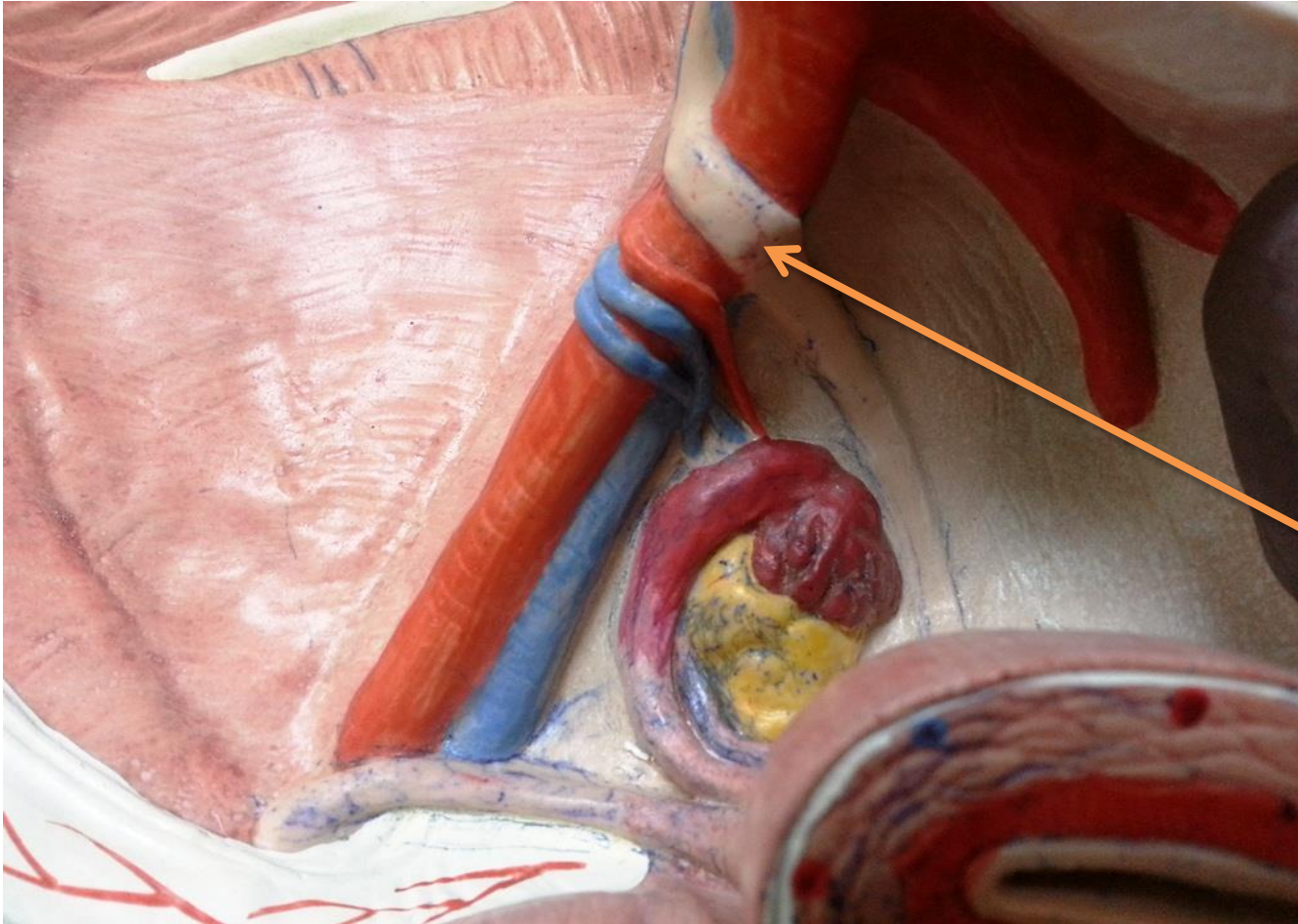

Right ureter

Right Ureter

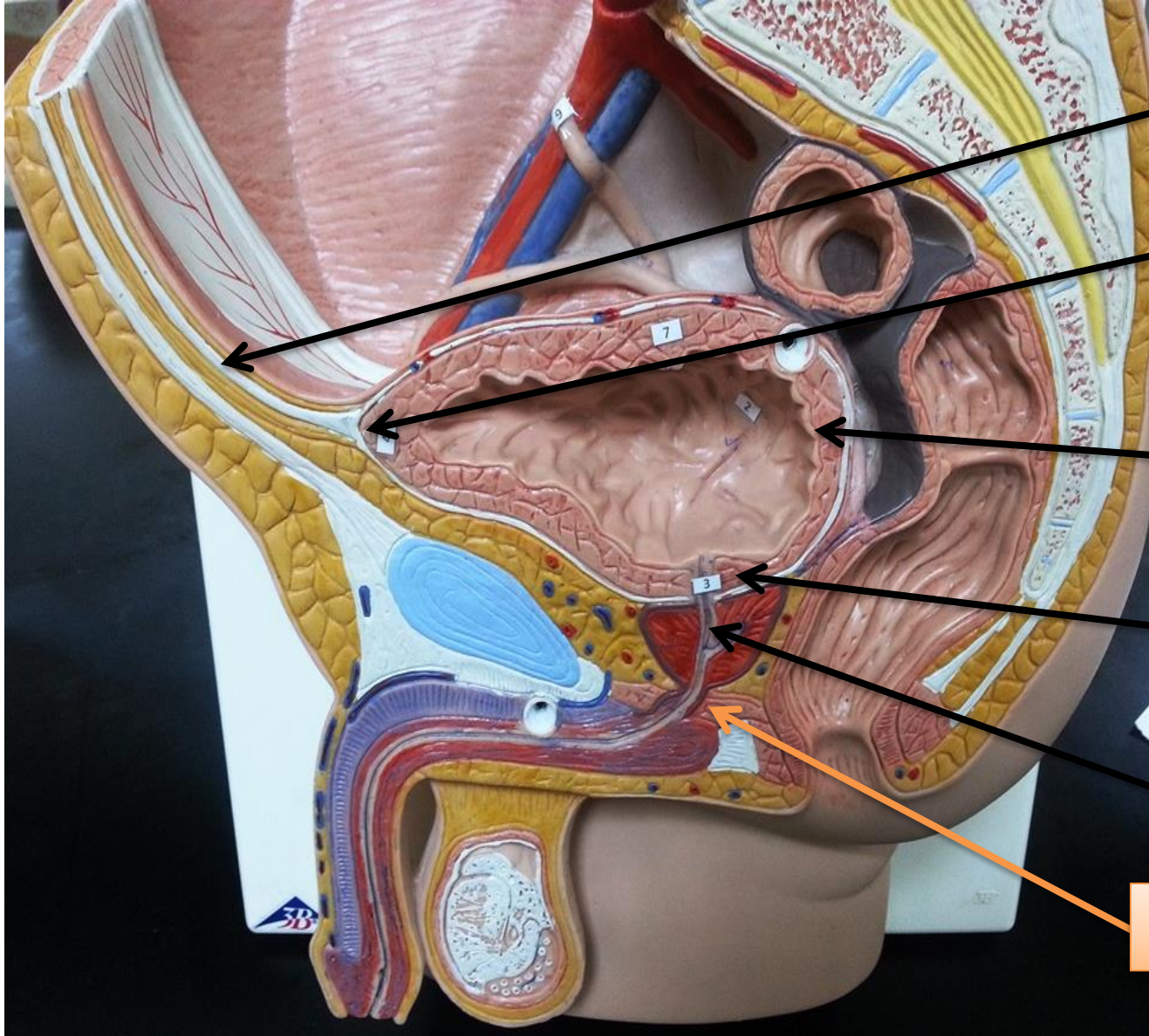

Umbilical ligament

Apex of urinary bladder

Base of urinary bladder

Neck of urinary bladder

Prostatic urethra

Membranous urethra

6

Urinary Bladder and Urethra

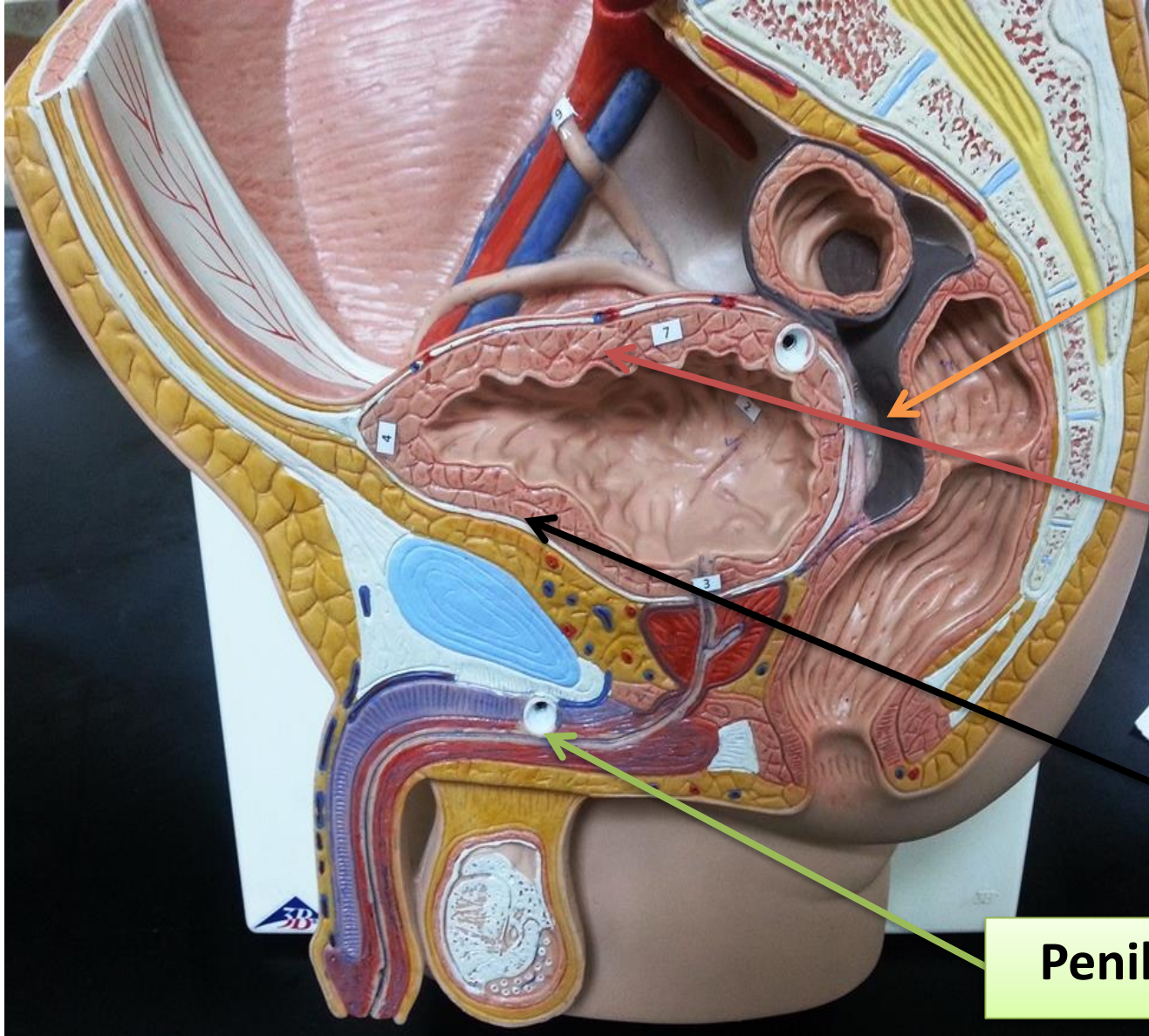

Rectovesical pouch

Superior wall of urinary bladder

Inferolateral wall of urinary bladder

Penile (spongy) urethra

Urinary Bladder and Urethra

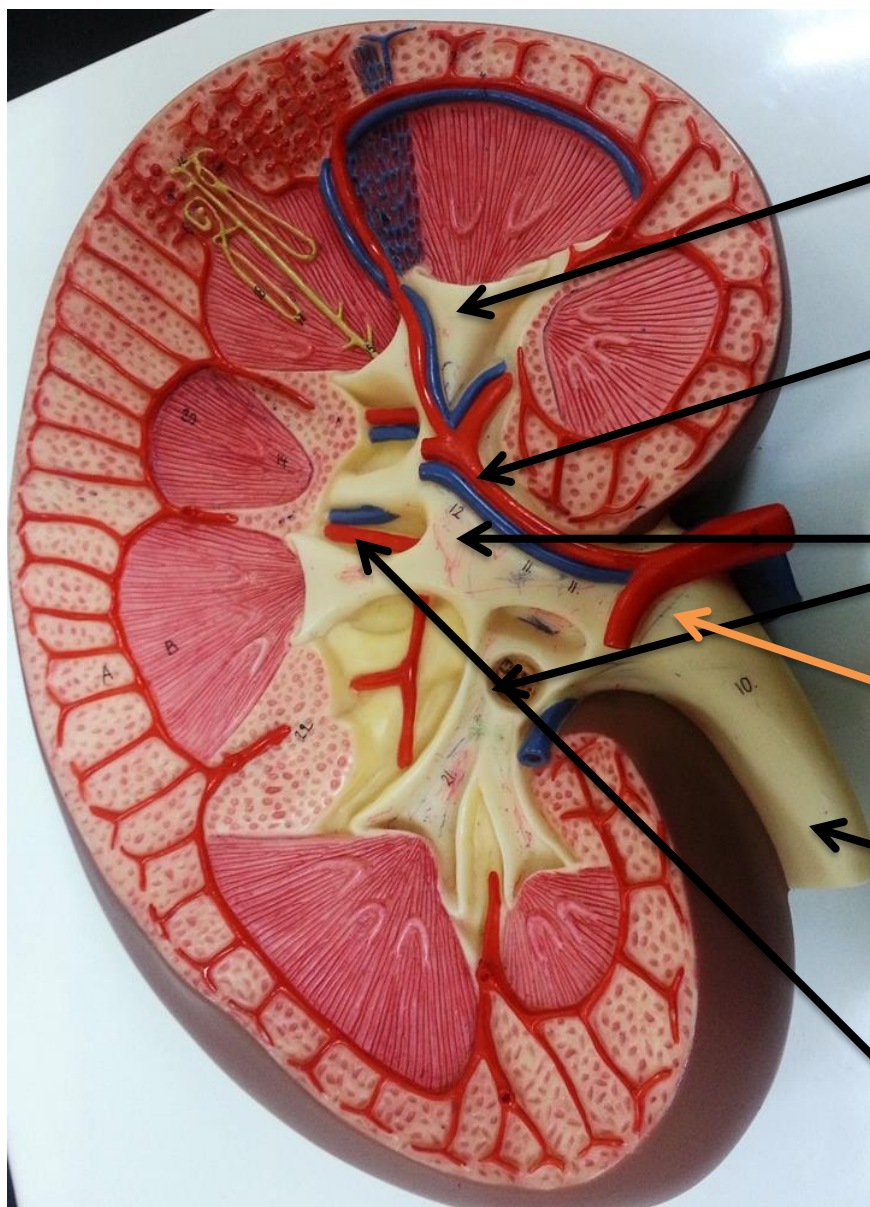

Minor calyx

Segmental artery

Major calyx

Renal pelvis

Ureter

Lobar artery

Sagittal Section Through the Kidney

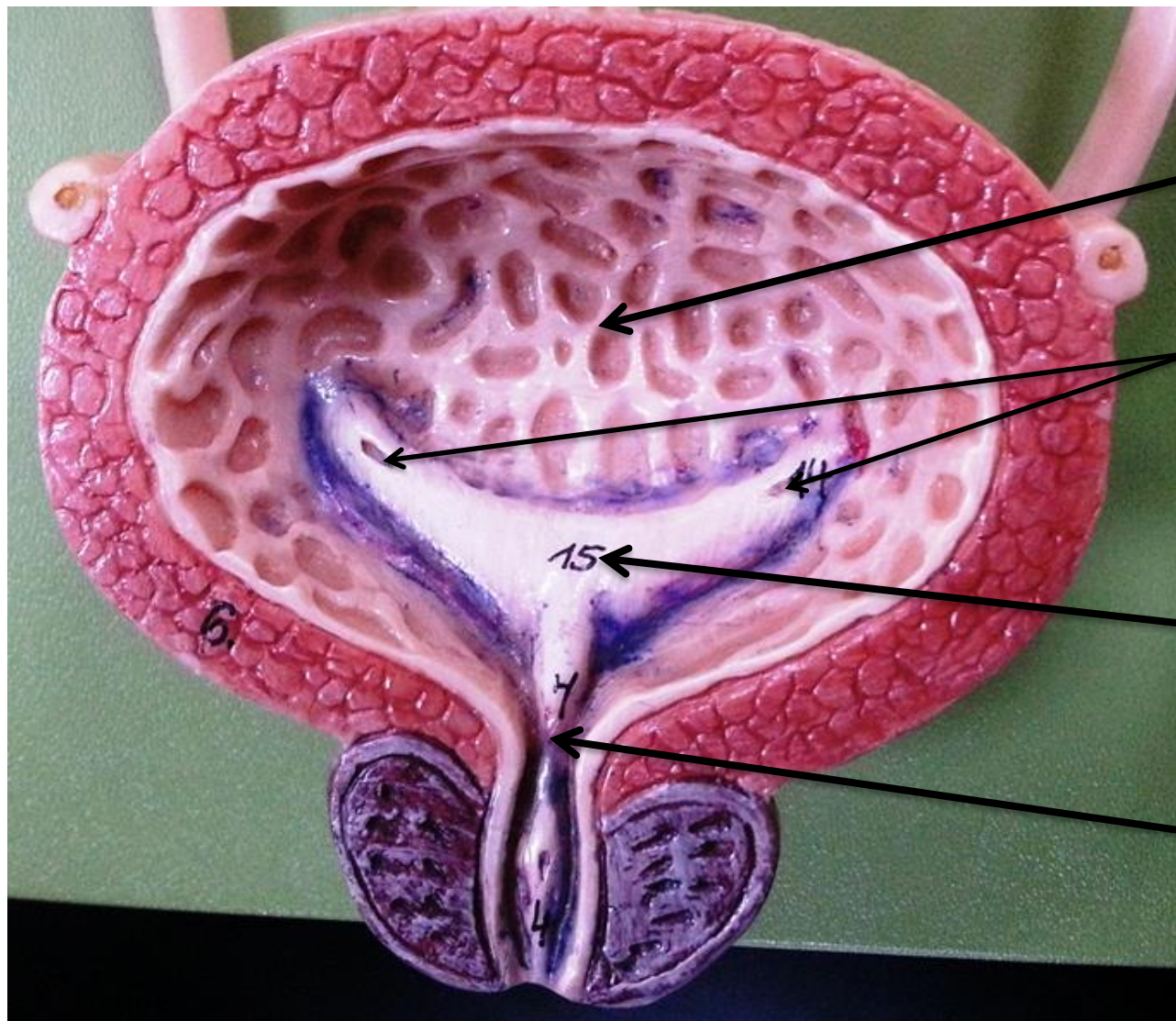

Rugae

Ureteric orifices

Trigone of urinary bladder

Internal urethral meatus

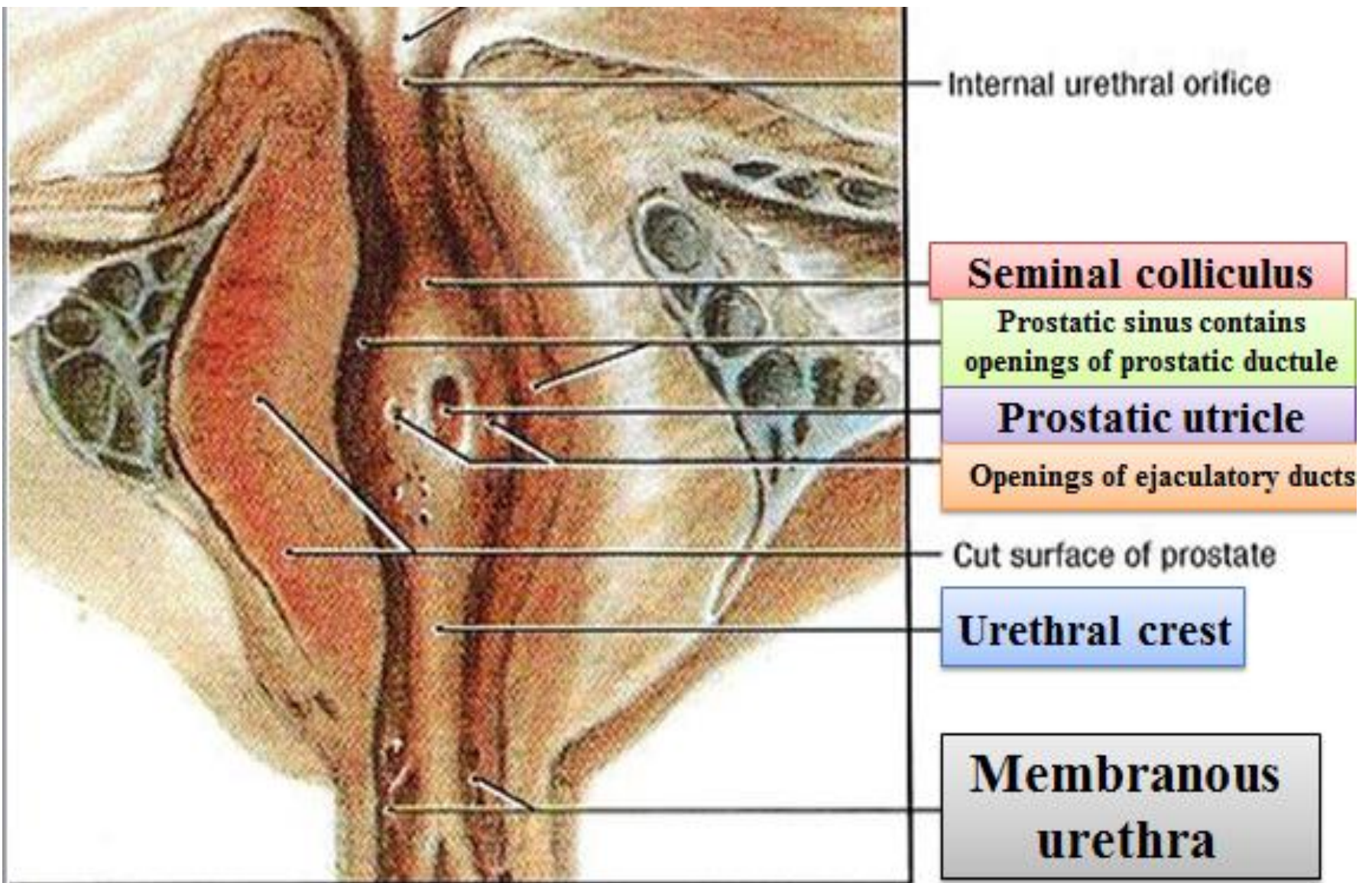

10A

Prostatic Urethra

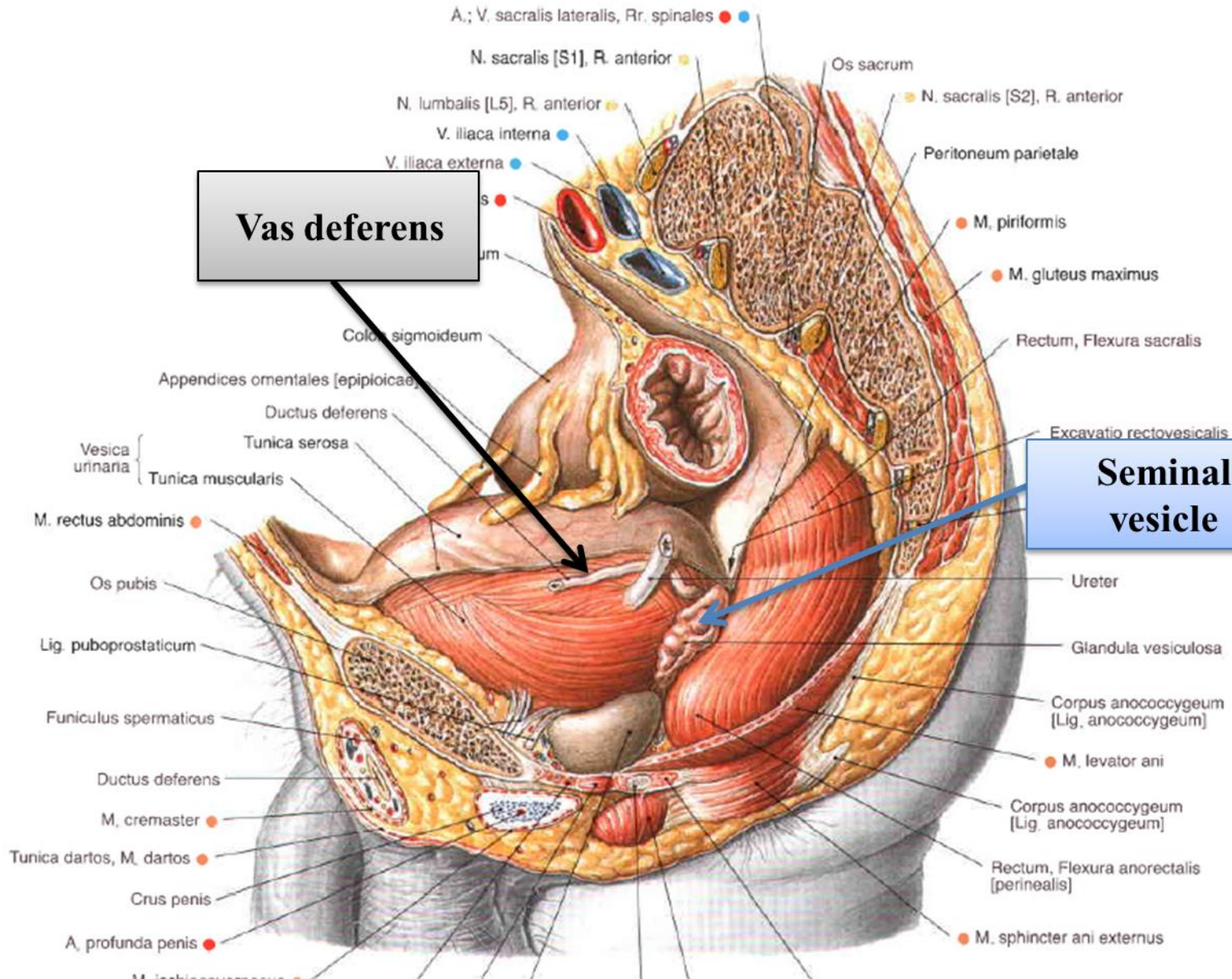

Vas deferens

Seminal vesicle

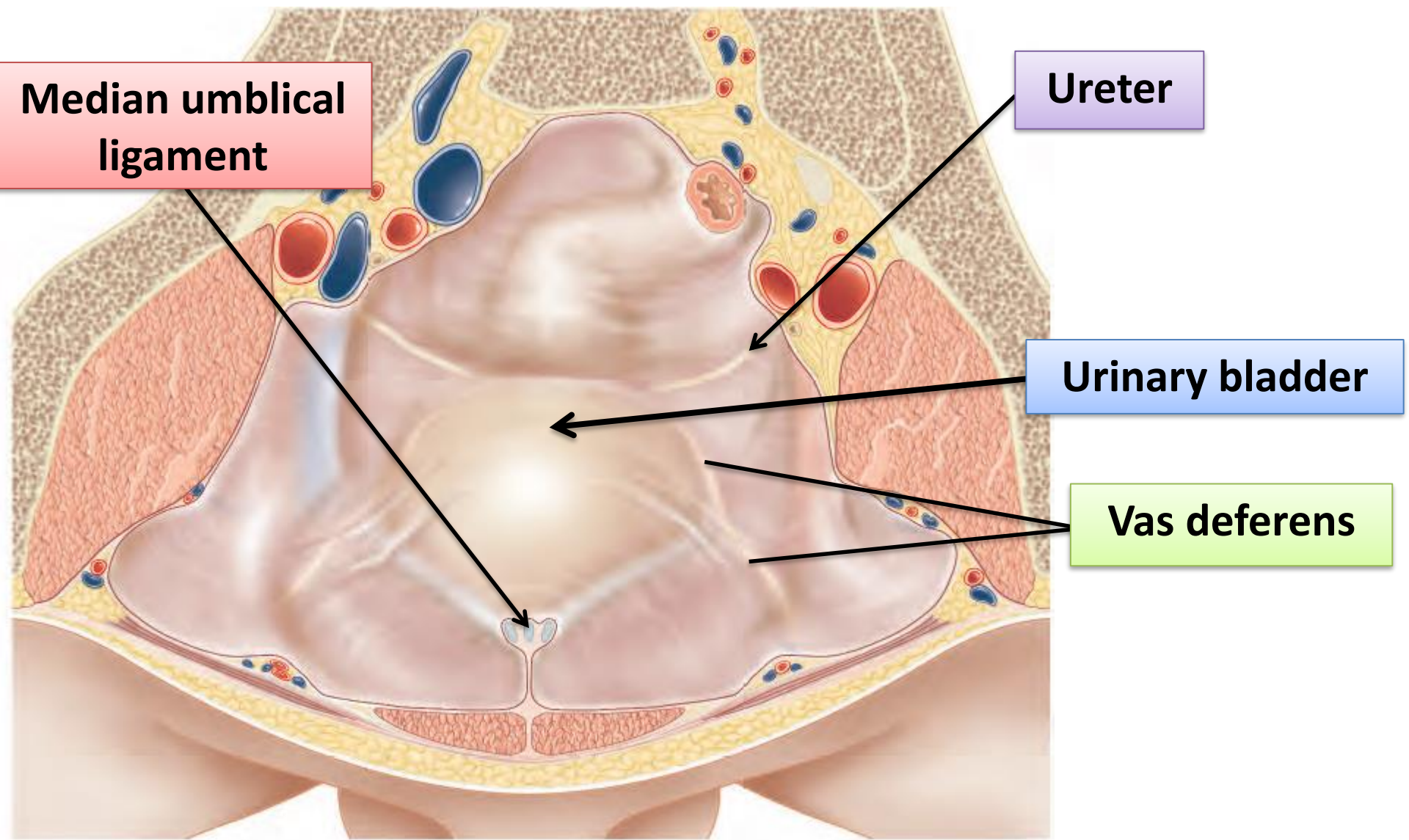

Median umbilical ligament

Ureter

Urinary bladder

Vas deferens

Urinary Bladder

**Rectovesical pouch
(pouch of Douglas)**

**Uterovesical
pouch**

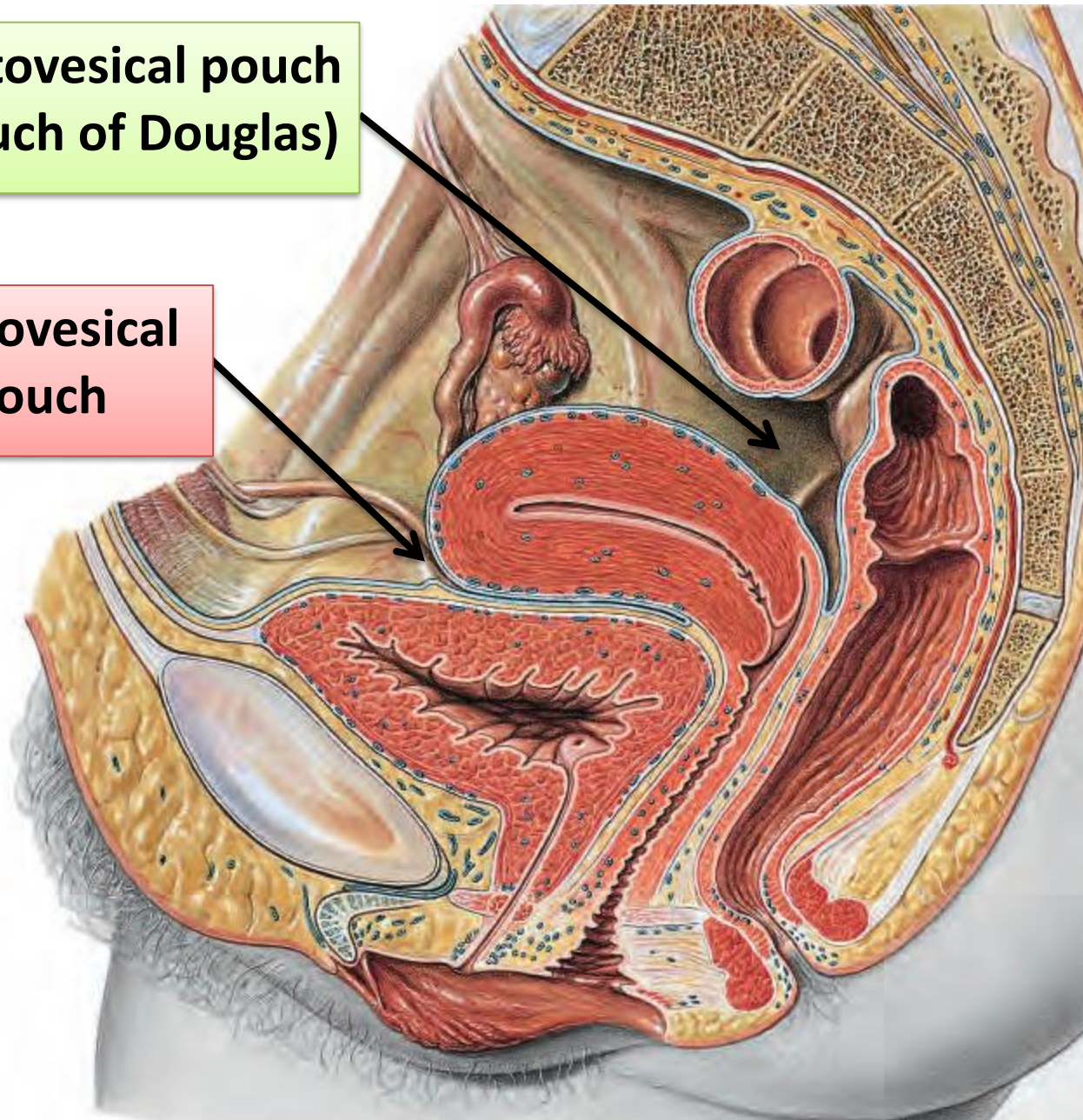

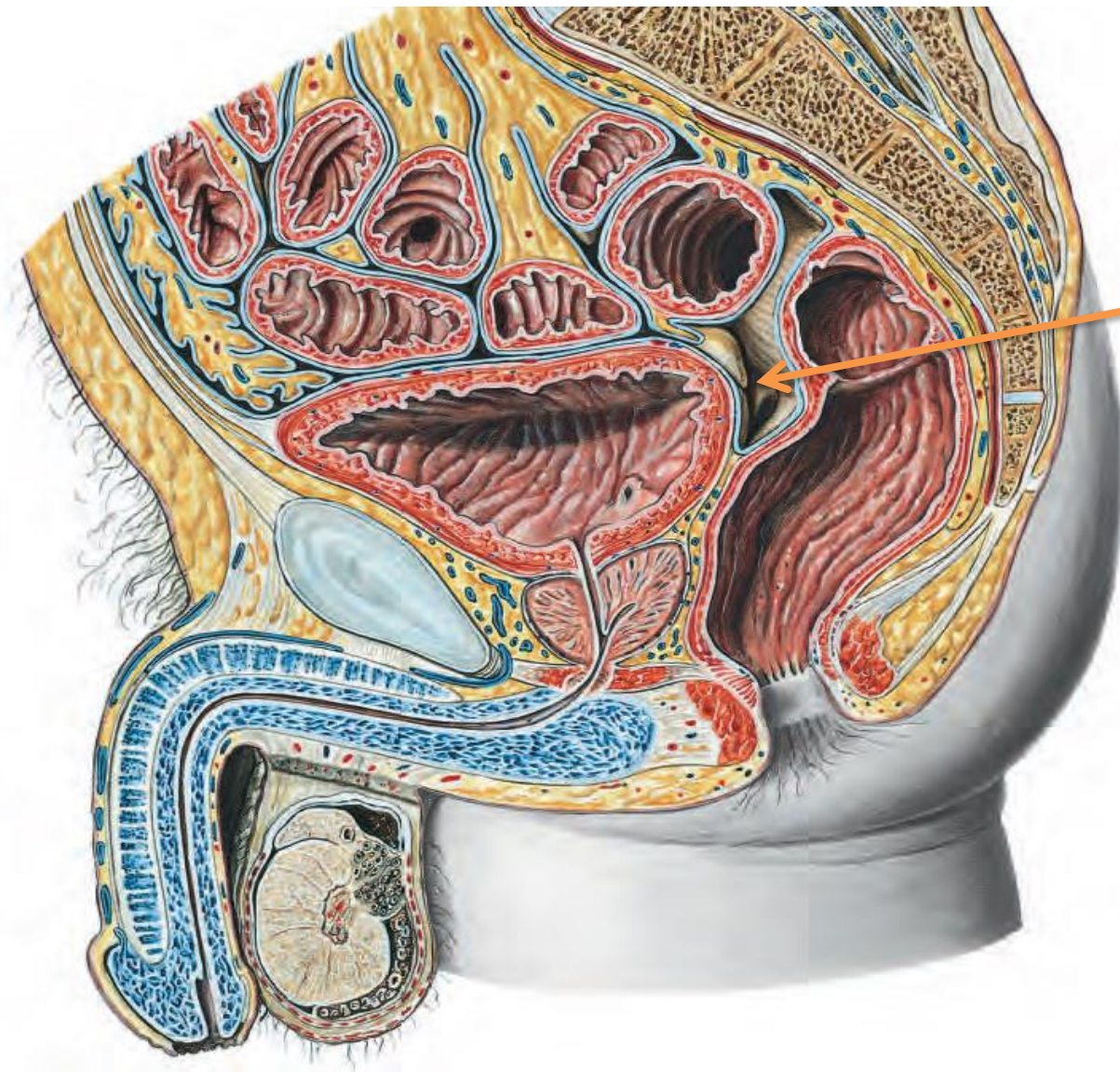

**Rectovesical
pouch**

Peritoneal Recesses

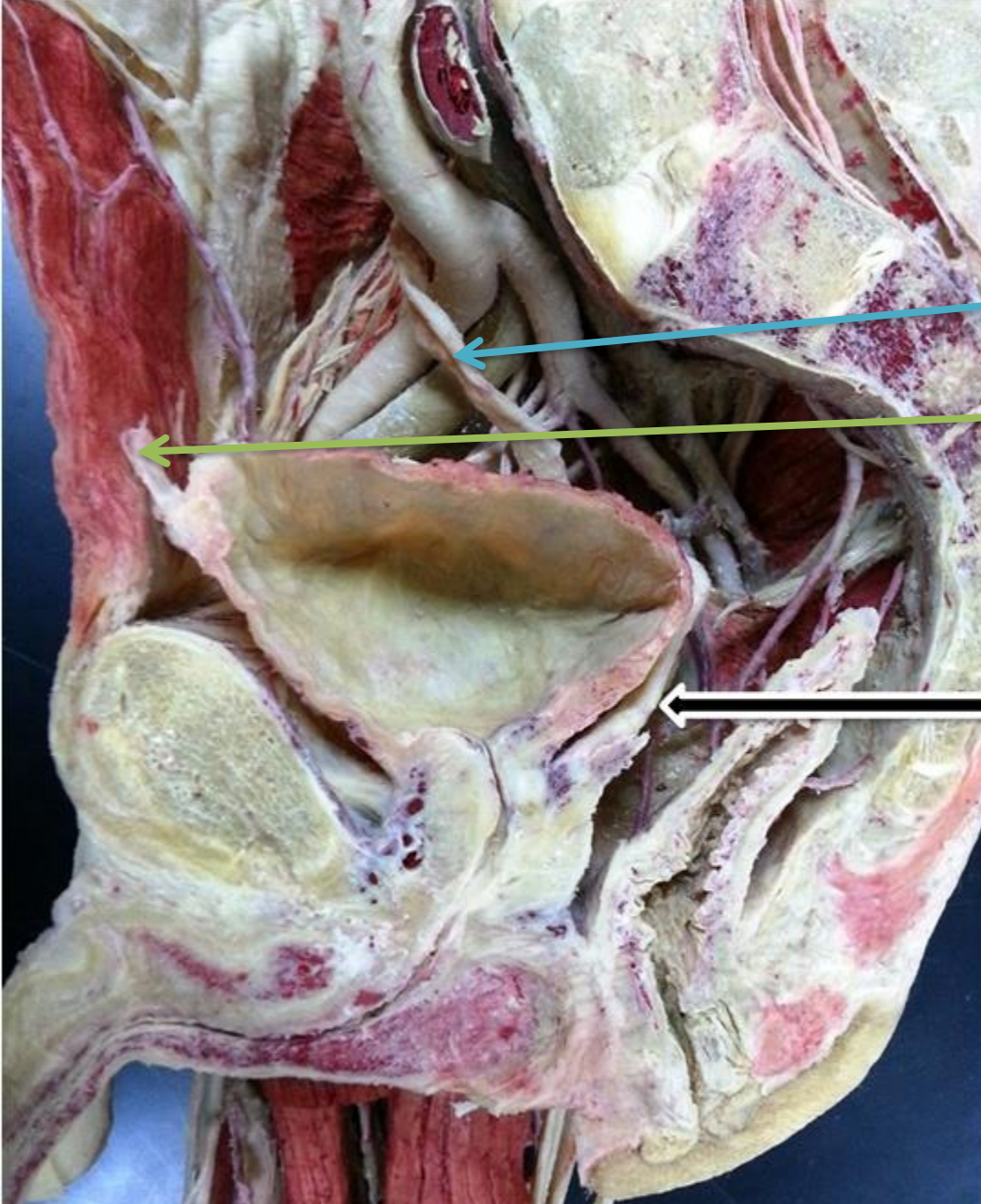

Ureter

Median umbilical ligament

Vas deferens



Vas deferens

Neck of urinary bladder

Prostatic urethra

Membranous urethra

Penile urethra

Parts of Male Urethra

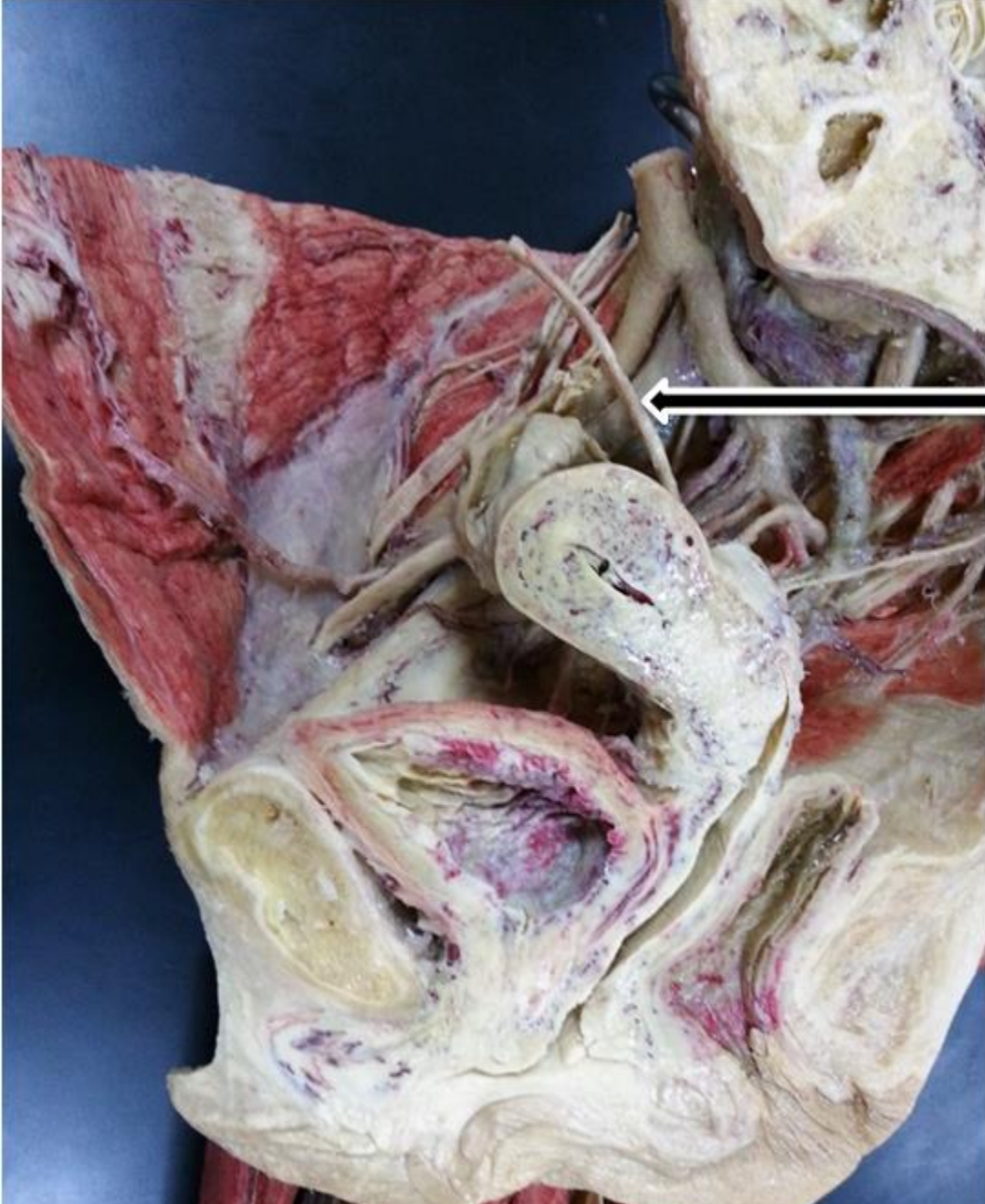

Ureter.

Ureter

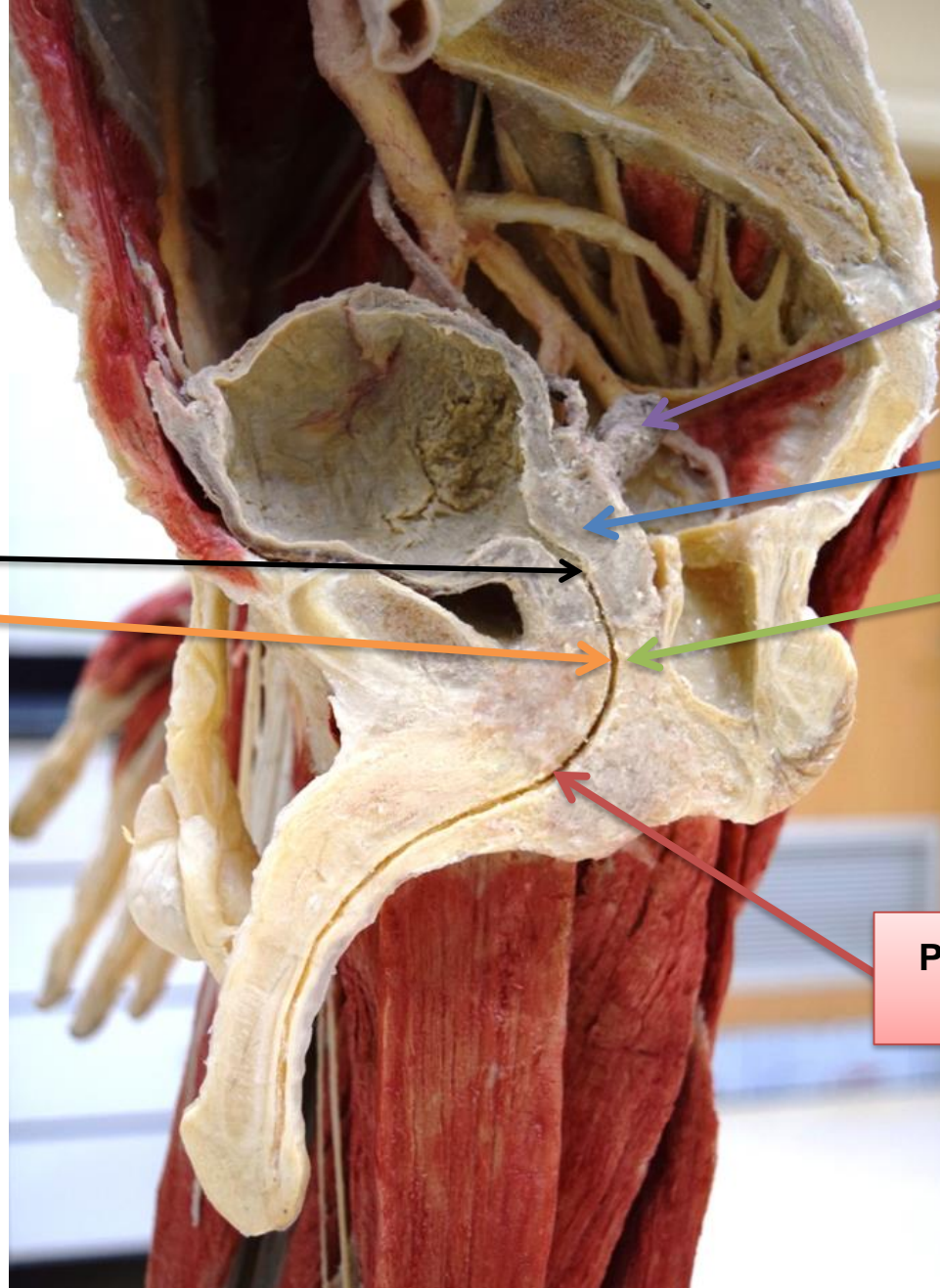

Seminal vesicle

Prostate gland

Sphincter urethrae

Penile (spongy) urethra

Prostatic urethra

Membranous urethra

Parts of Male Urethra

**External urethral
sphincter (sphincter
urethrae)**

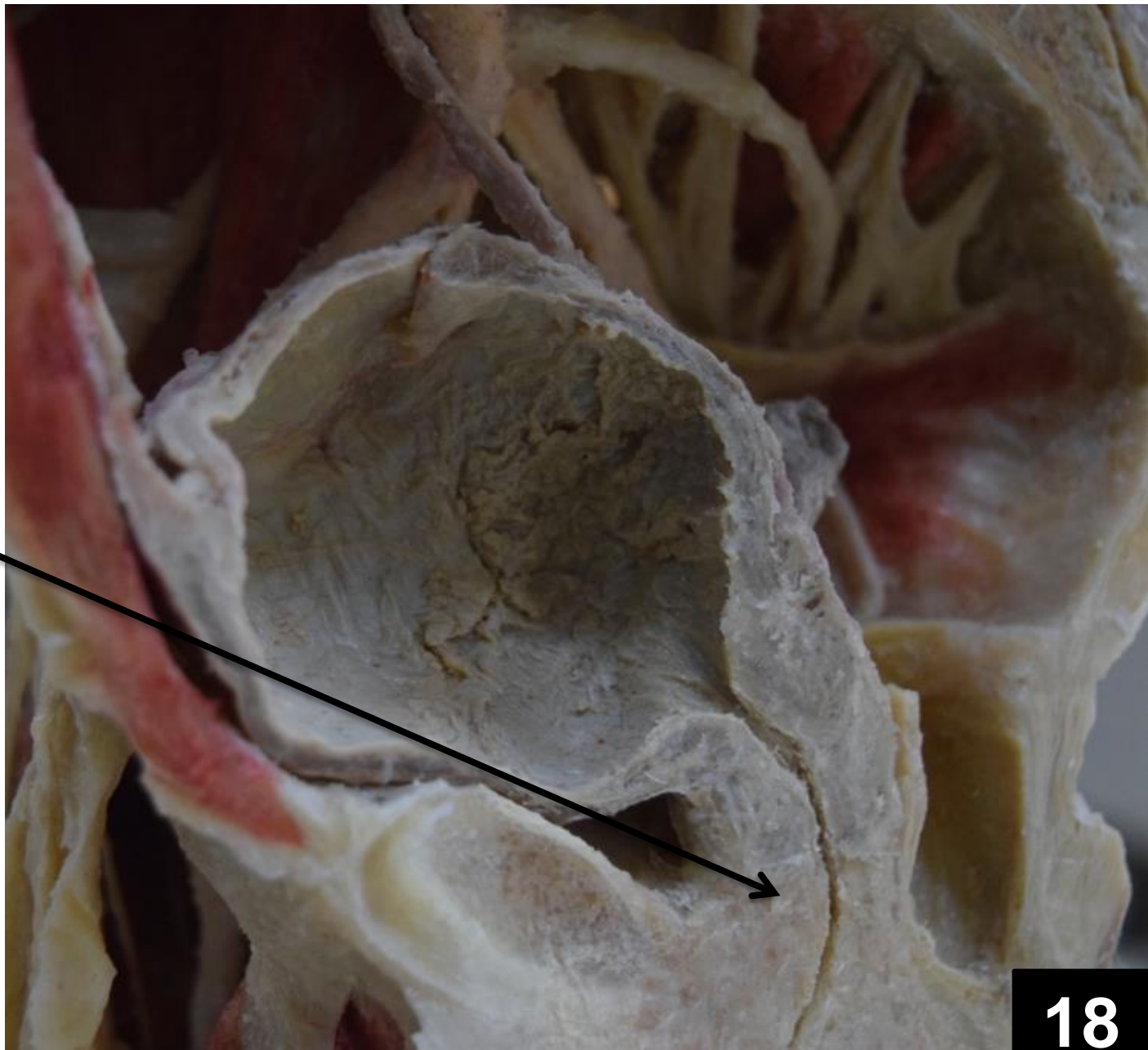

18

The External Urethral Sphincter

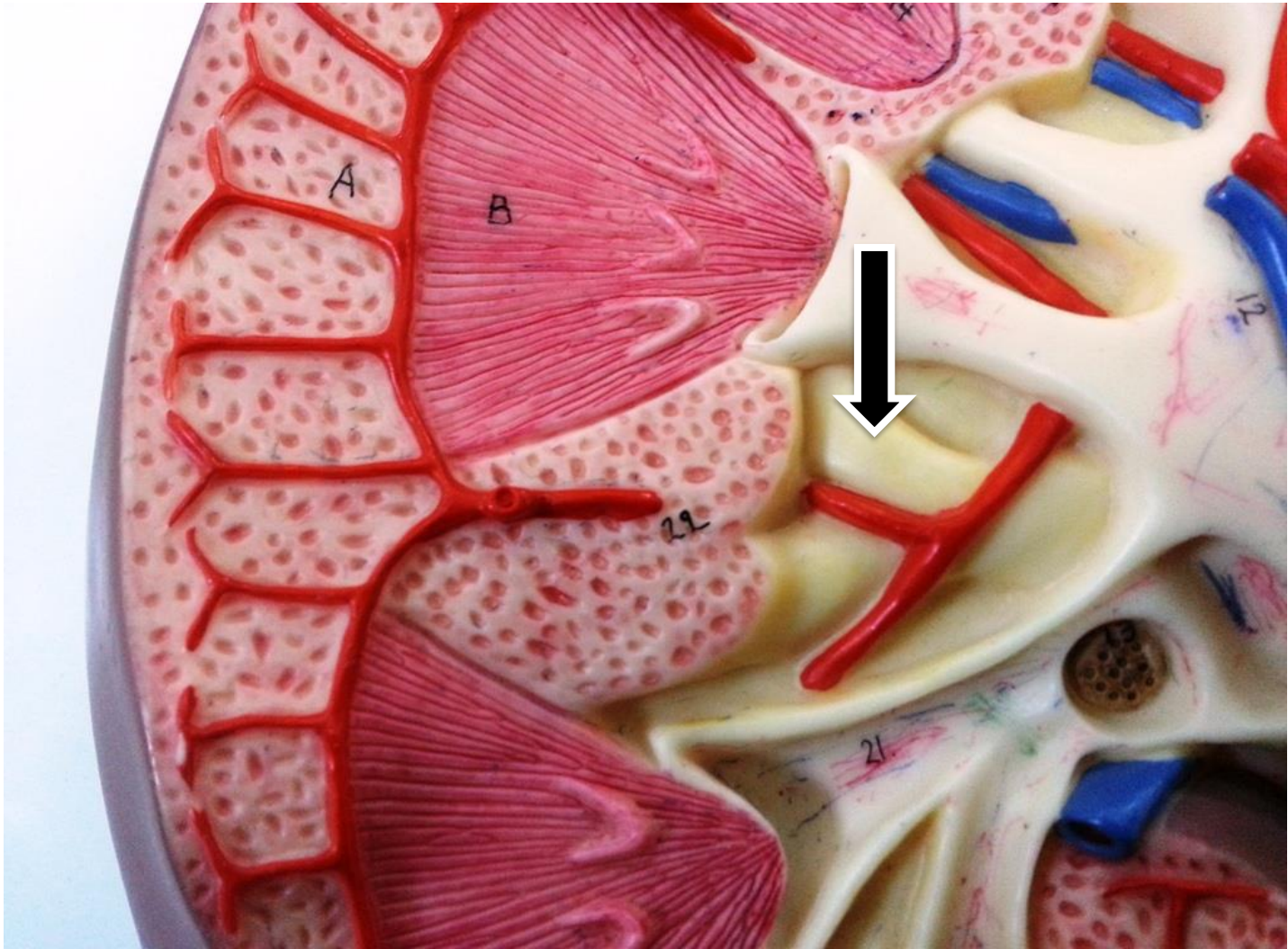

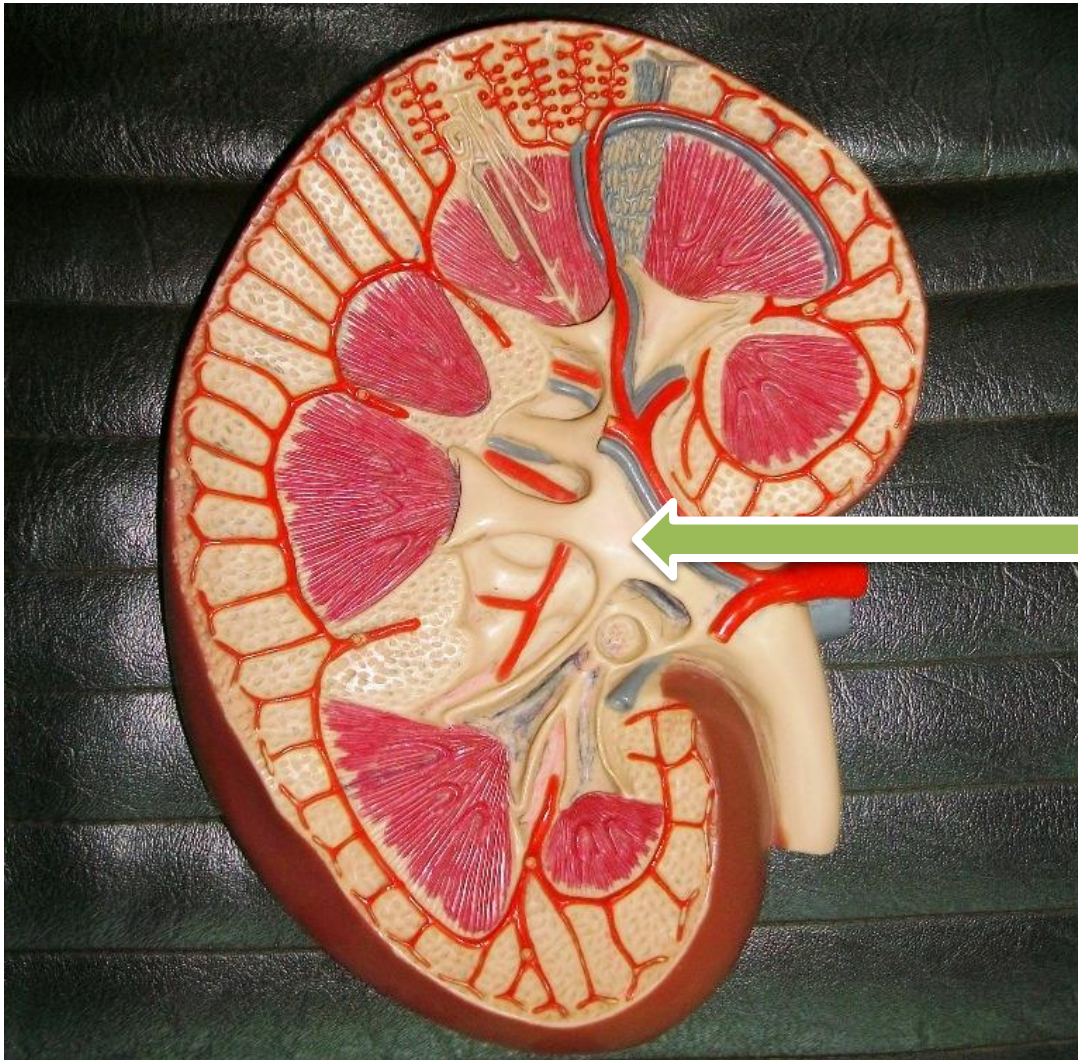

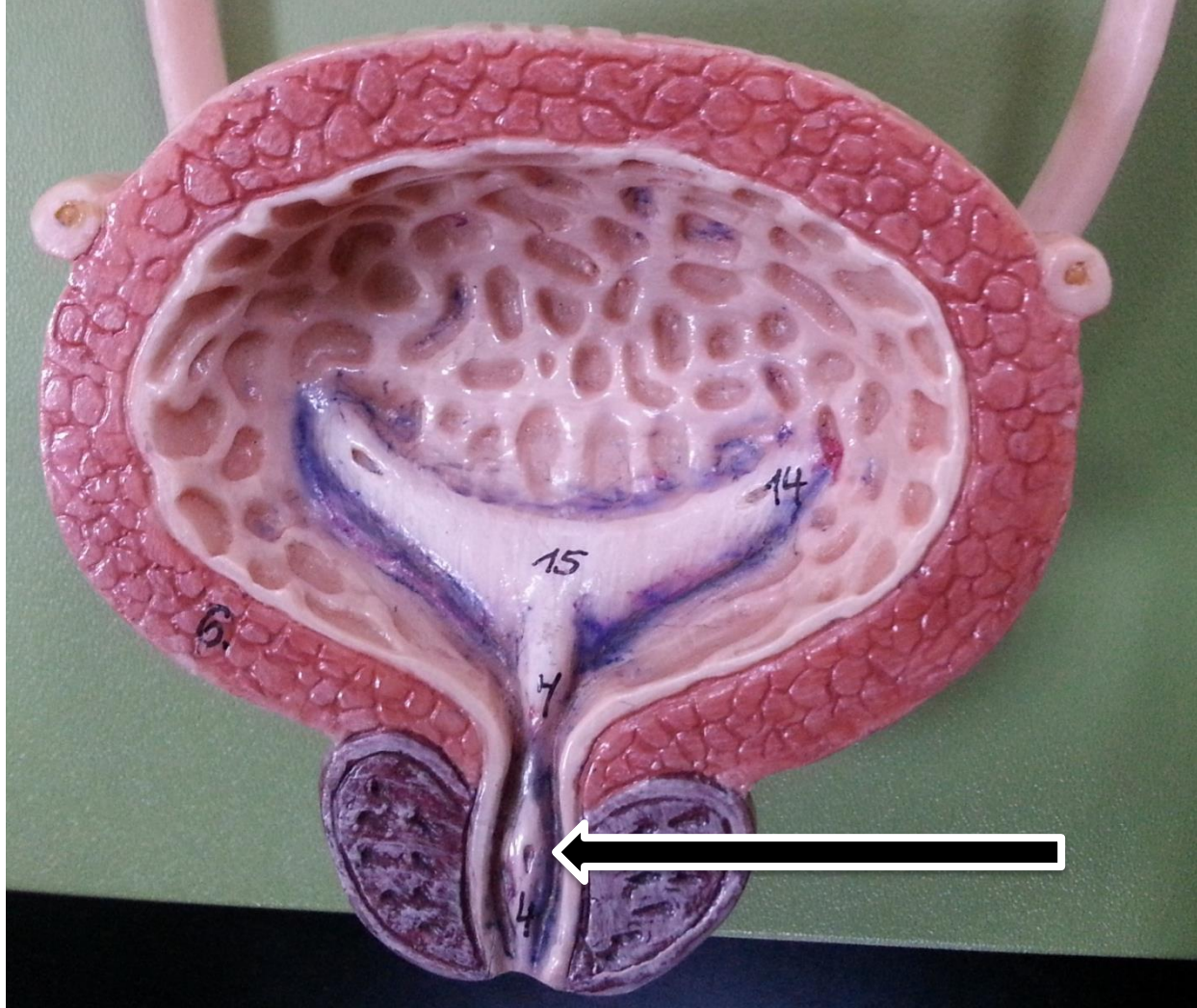

Dome
cell.

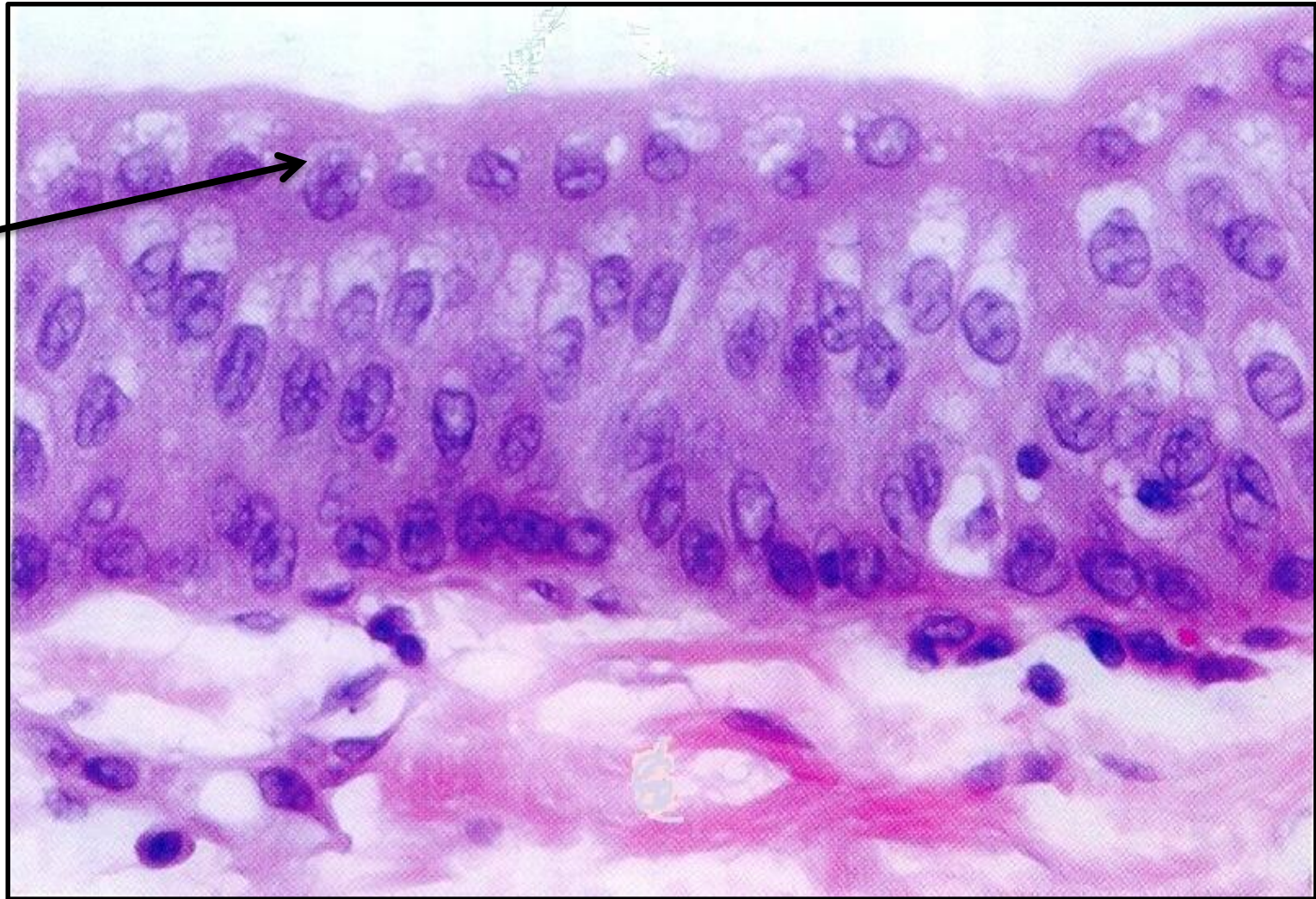

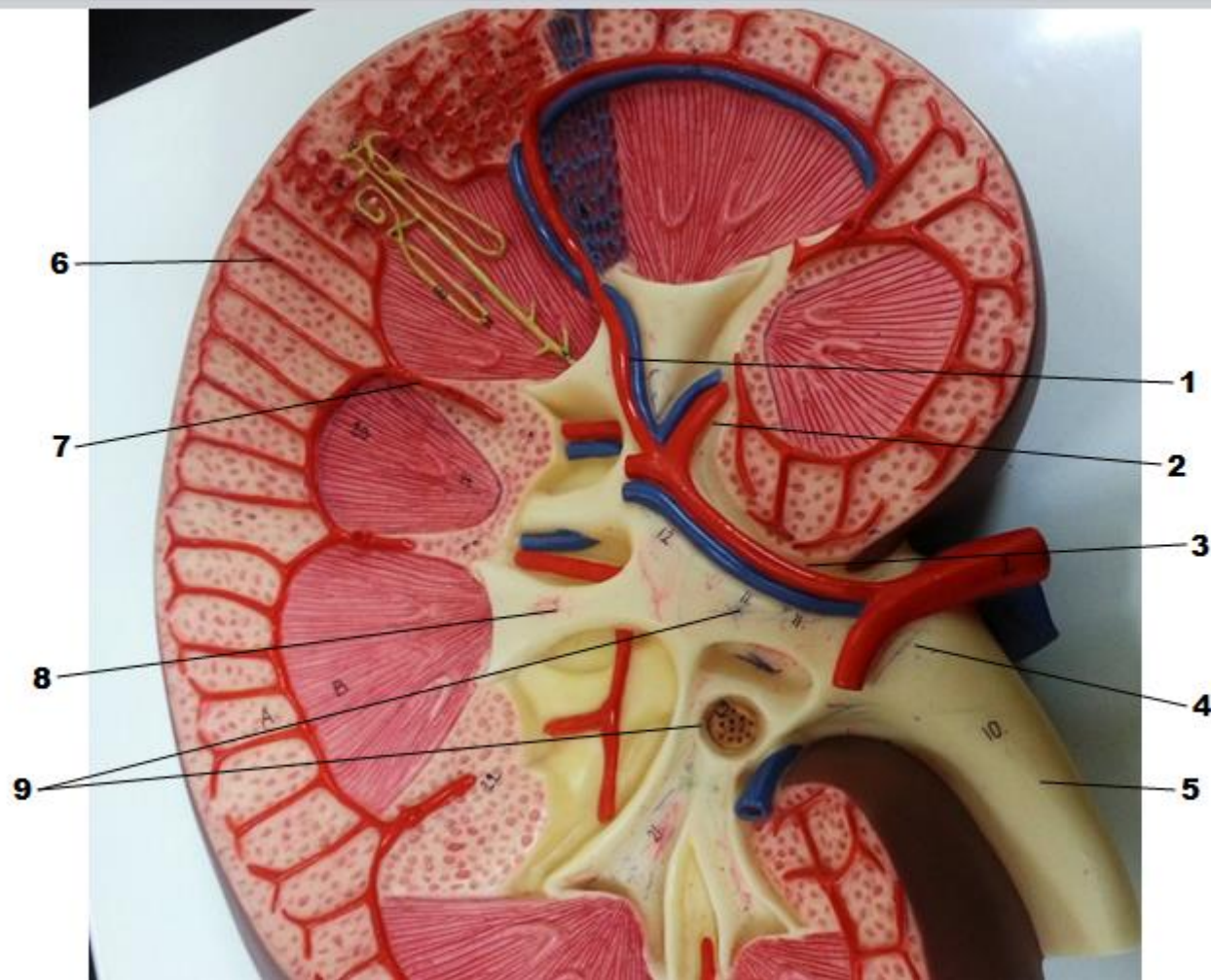

1. Interlobar artery; 2. Lobar artery; 3. Segmental artery; 4. Renal pelvis; 5. Ureter; 6. Interlobular artery; 7. Interlobar artery; Minor calyx; and 9. Major calyx.

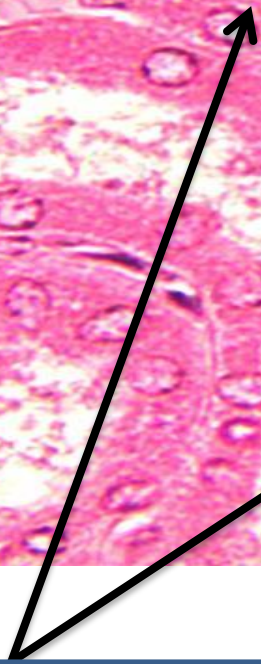
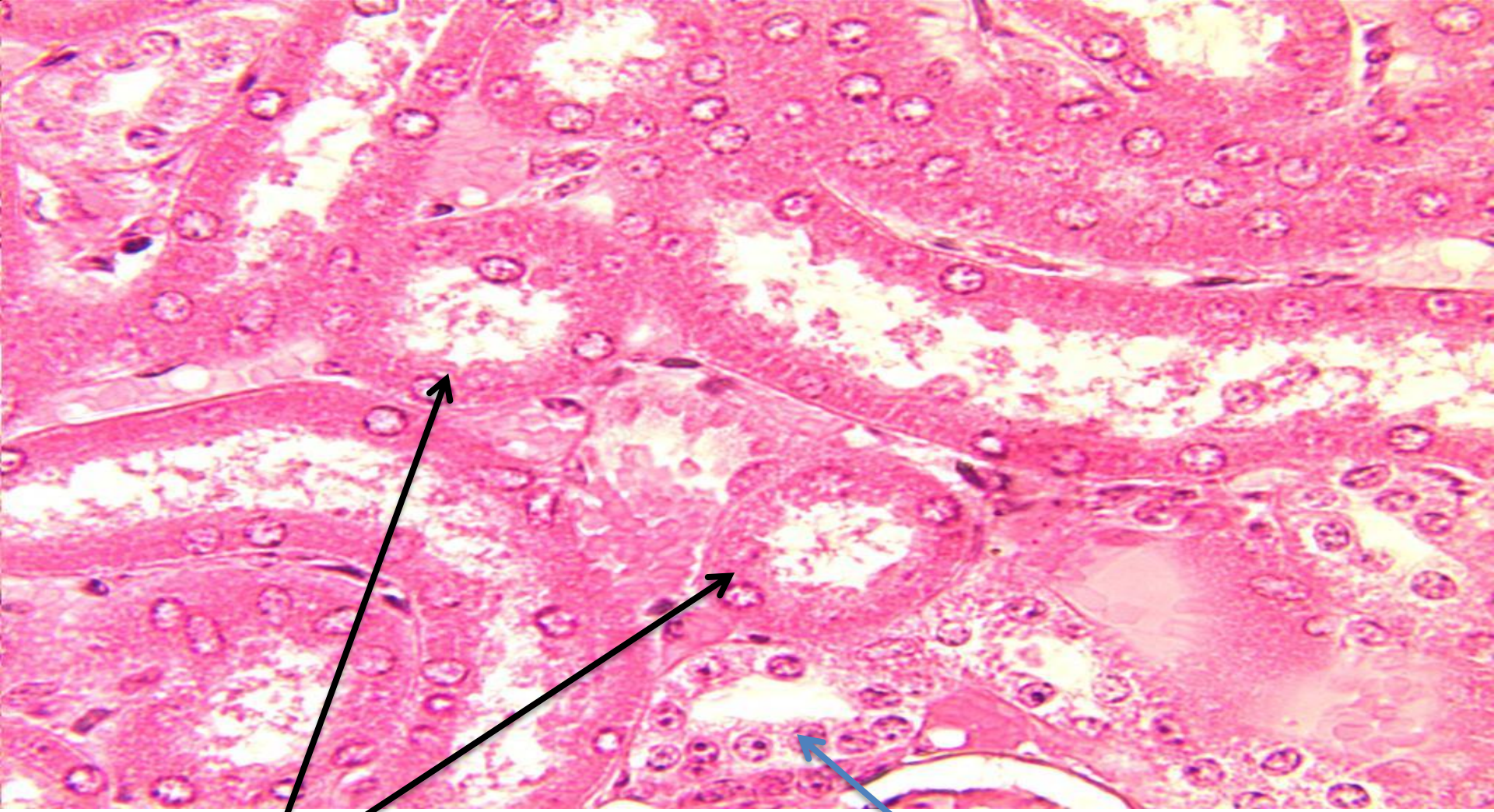

Proximal convoluted tubules

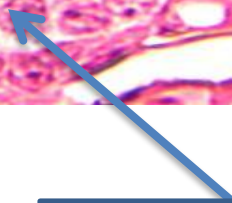

Distal convoluted tube

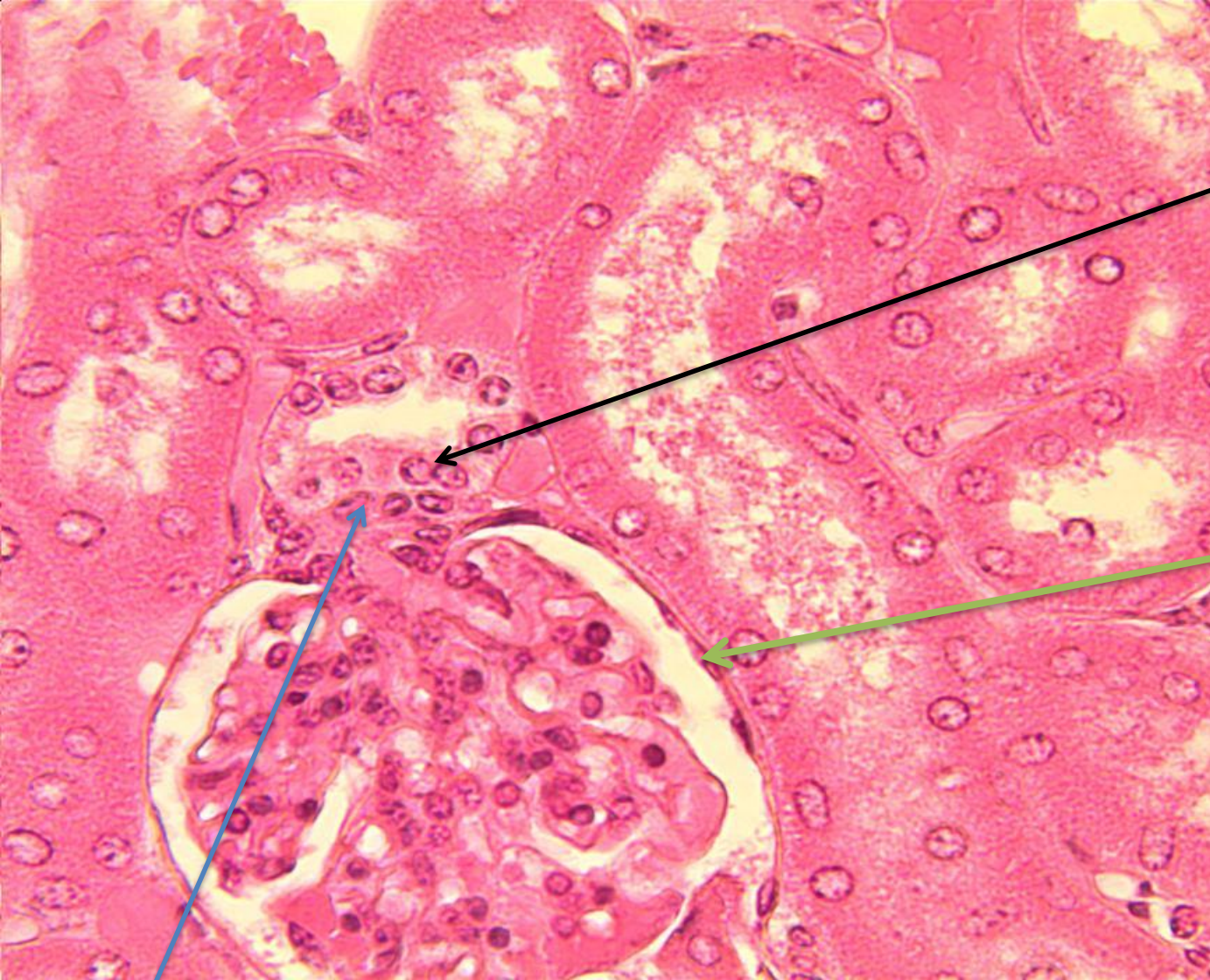

Macula densa

Parietal layer of glomerular capsule

Juxta glomerular cells

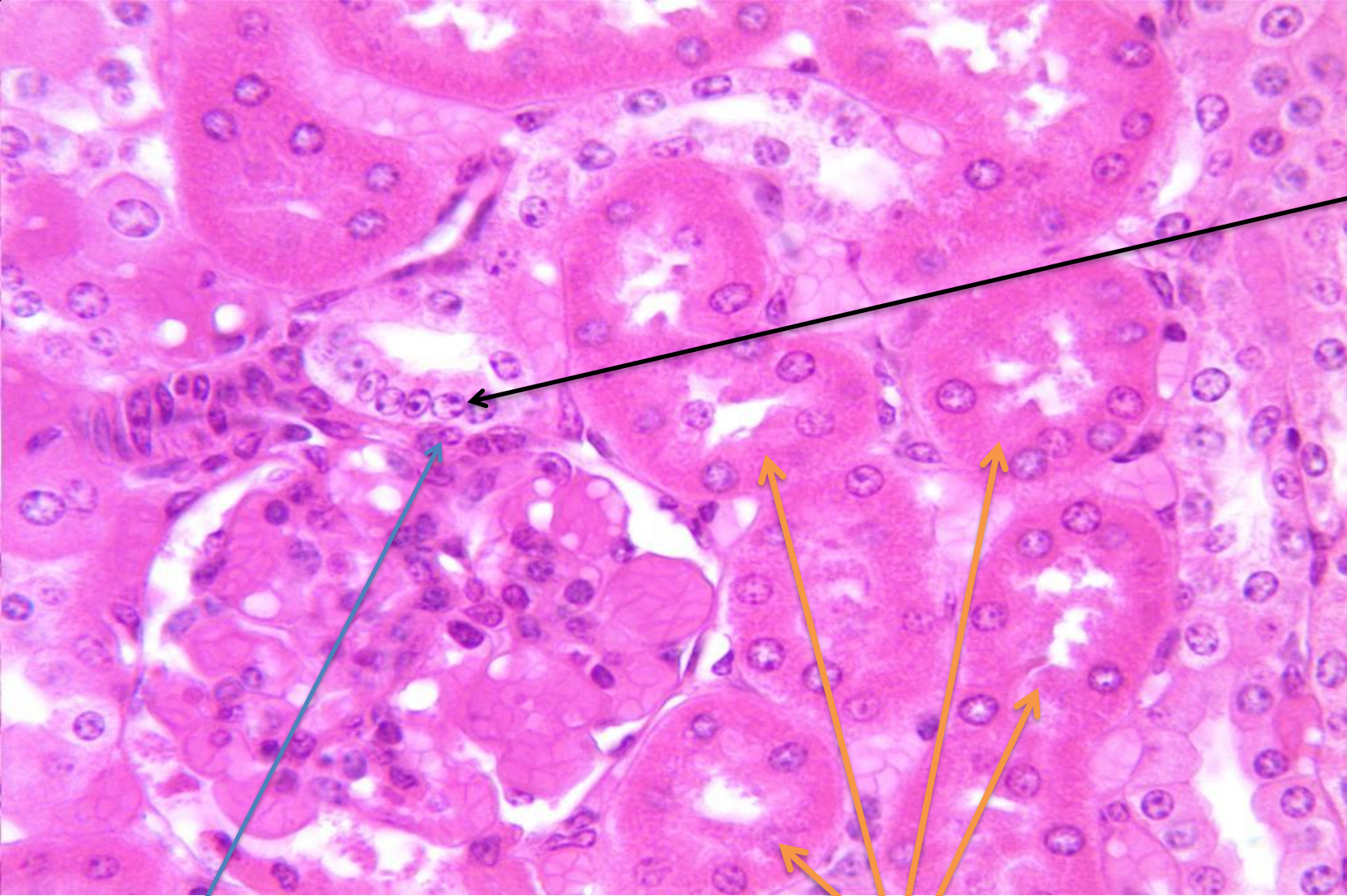

Macula densa

Juxta glomerular cells

Proximal convoluted tubules



**Section
through
ureter**

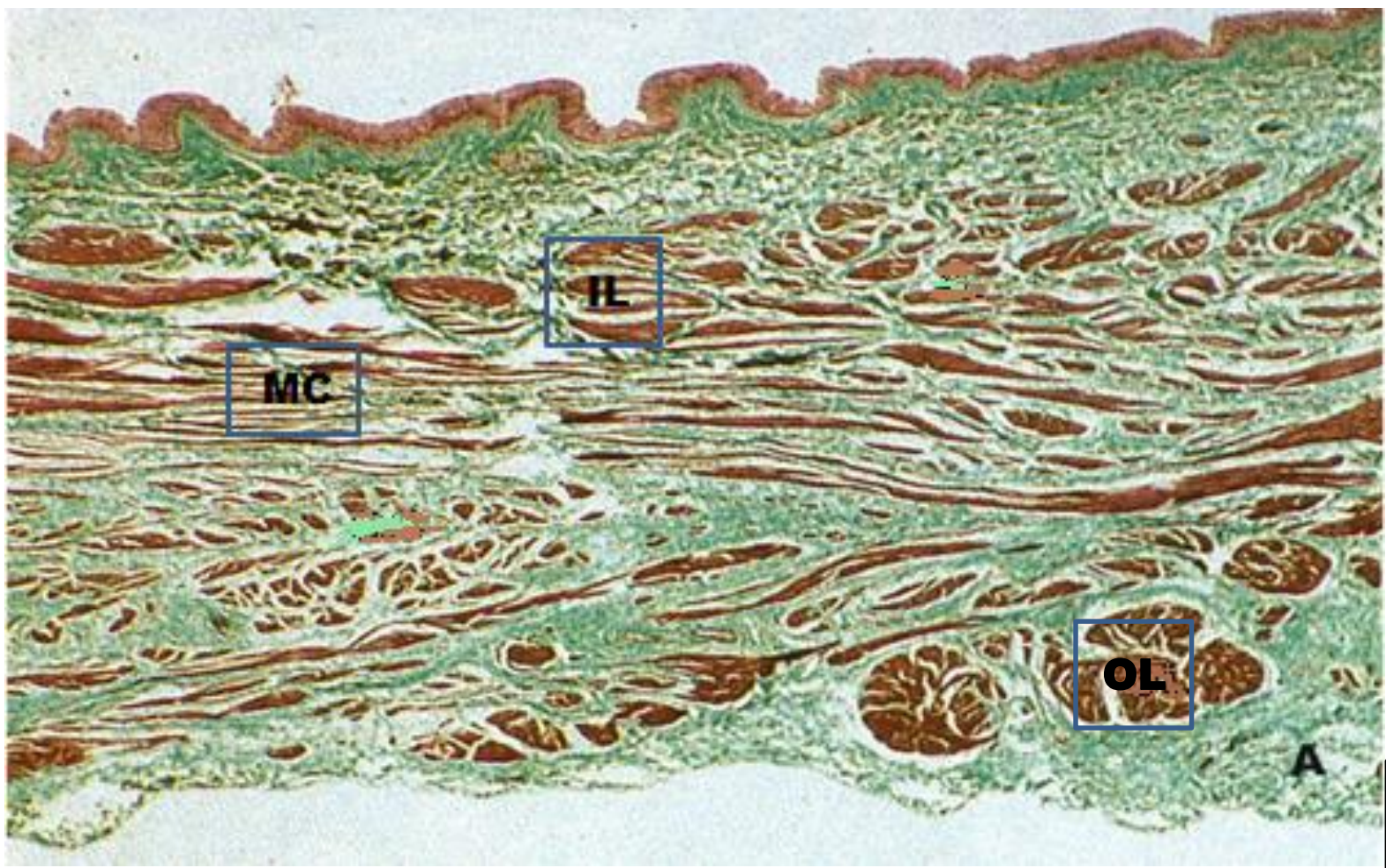

The wall of the bladder: Note the three muscular layers: Outer longitudinal (OL; middle circular (MC), and Inner longitudinal (IL); and the adventitia layer (A).

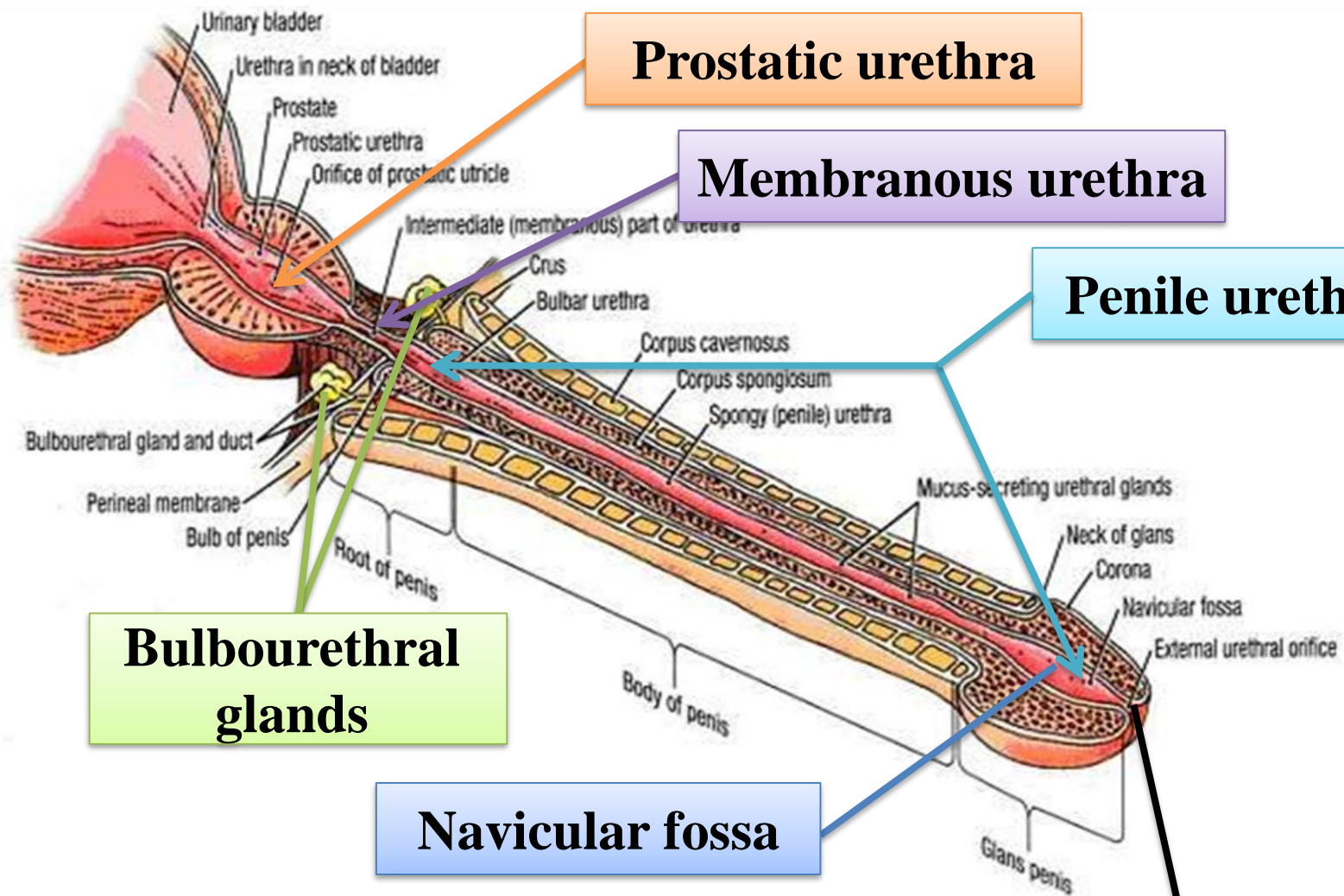

Prostatic urethra

Membranous urethra

Penile urethra

Bulbourethral glands

Navicular fossa

External urethral orifice

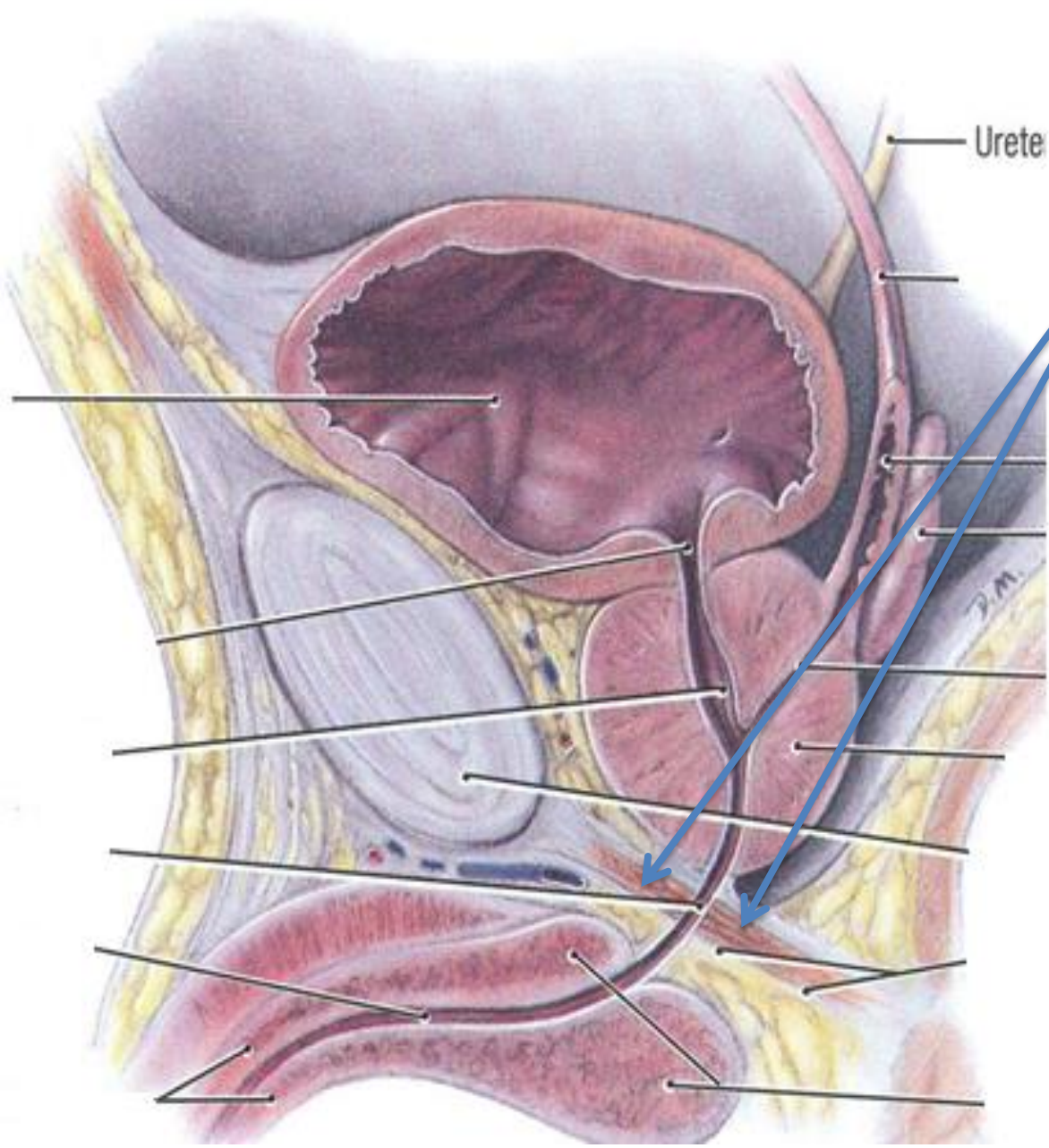

Urete

**Sphincter urethrae
(external urethral
sphincter)**

Male Urethra

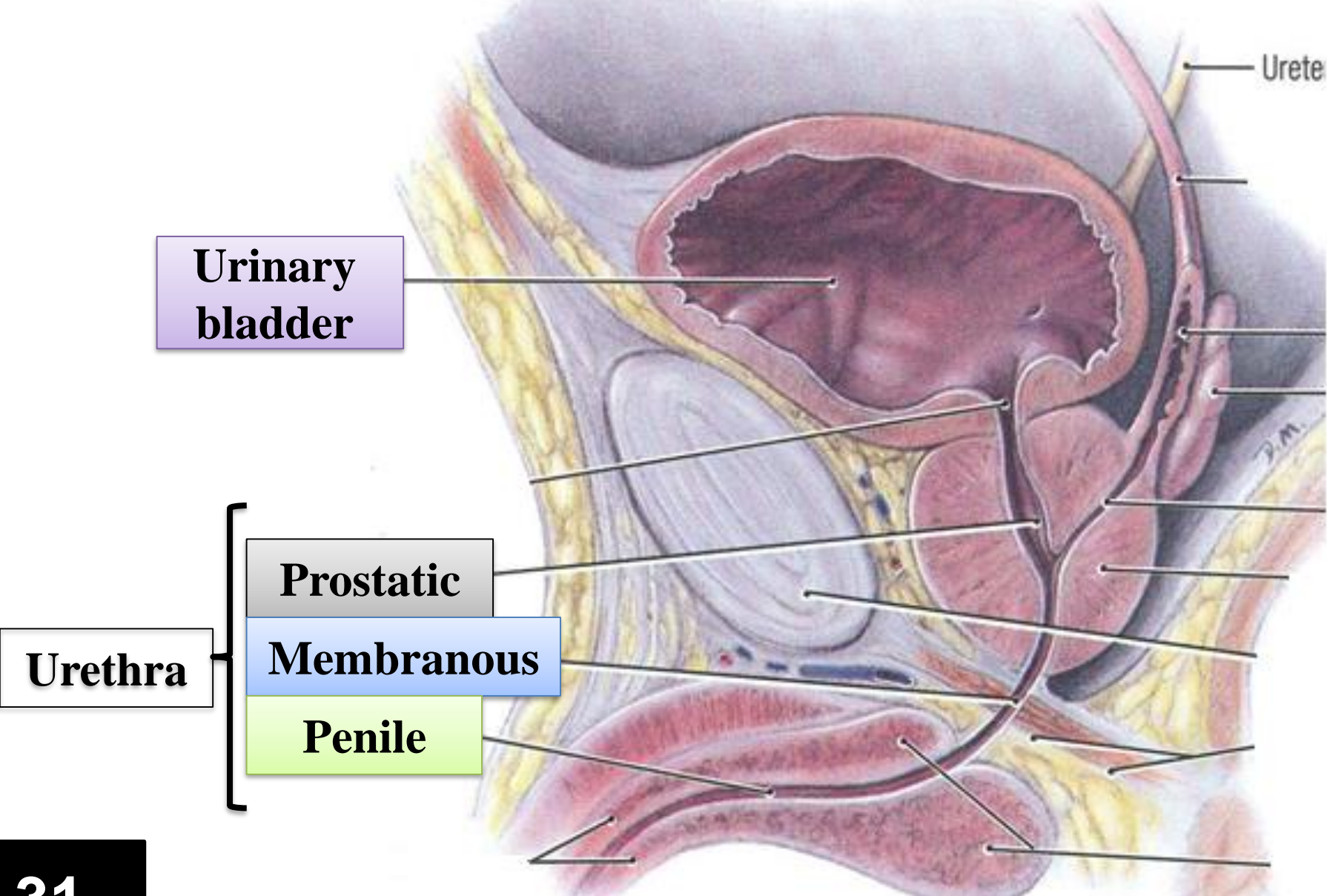

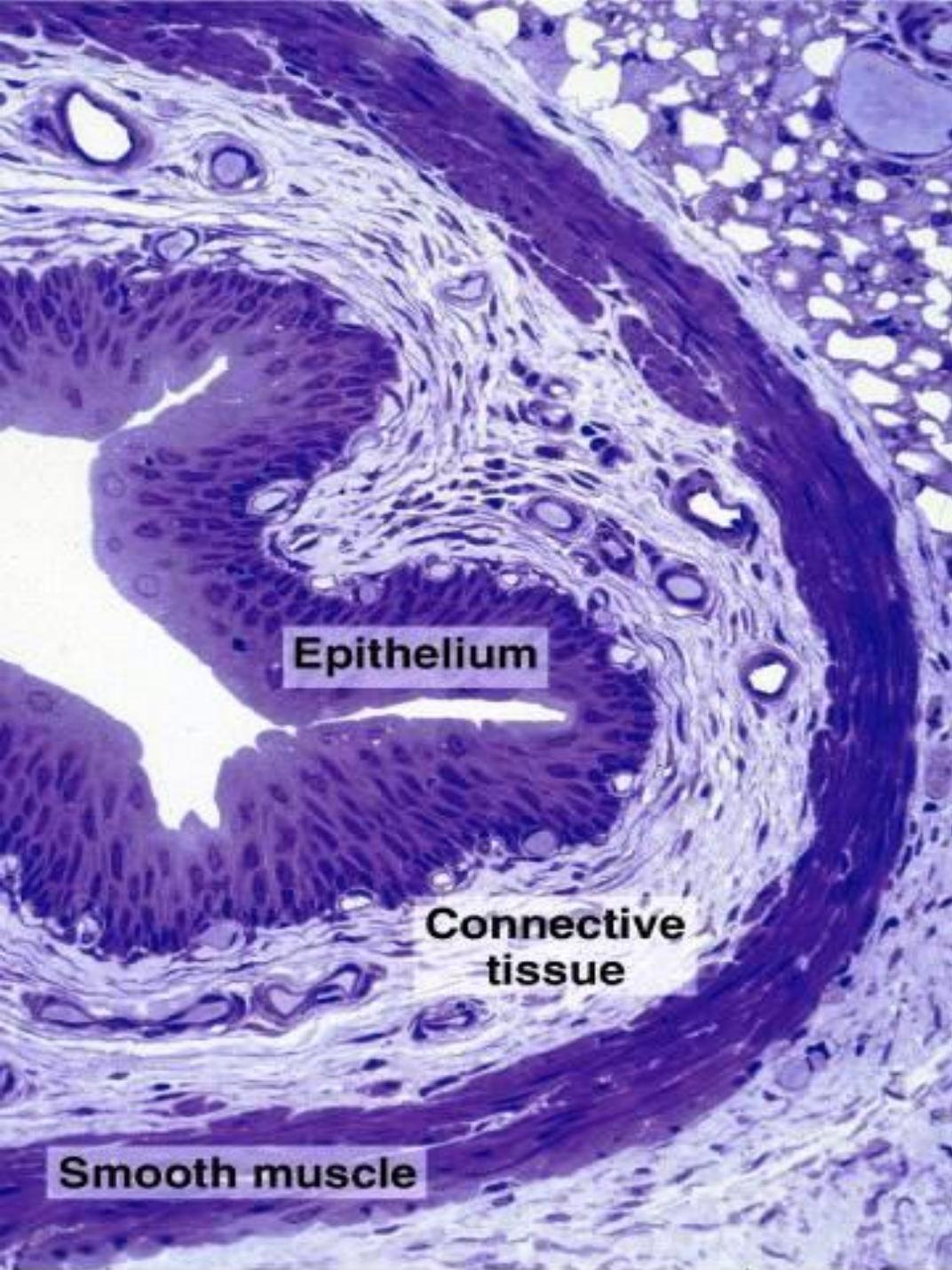

Section through ureter

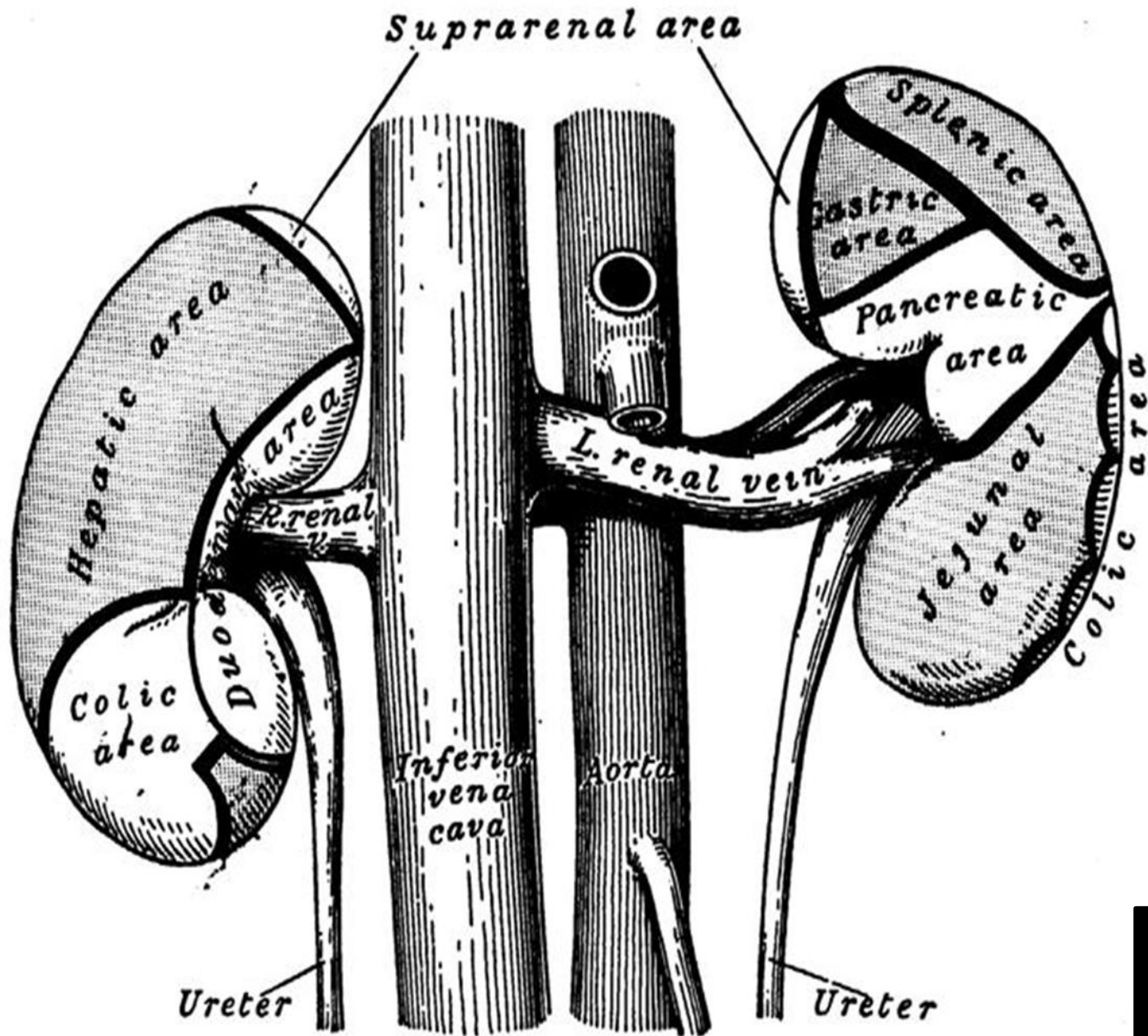

Anterior relation of left kidney

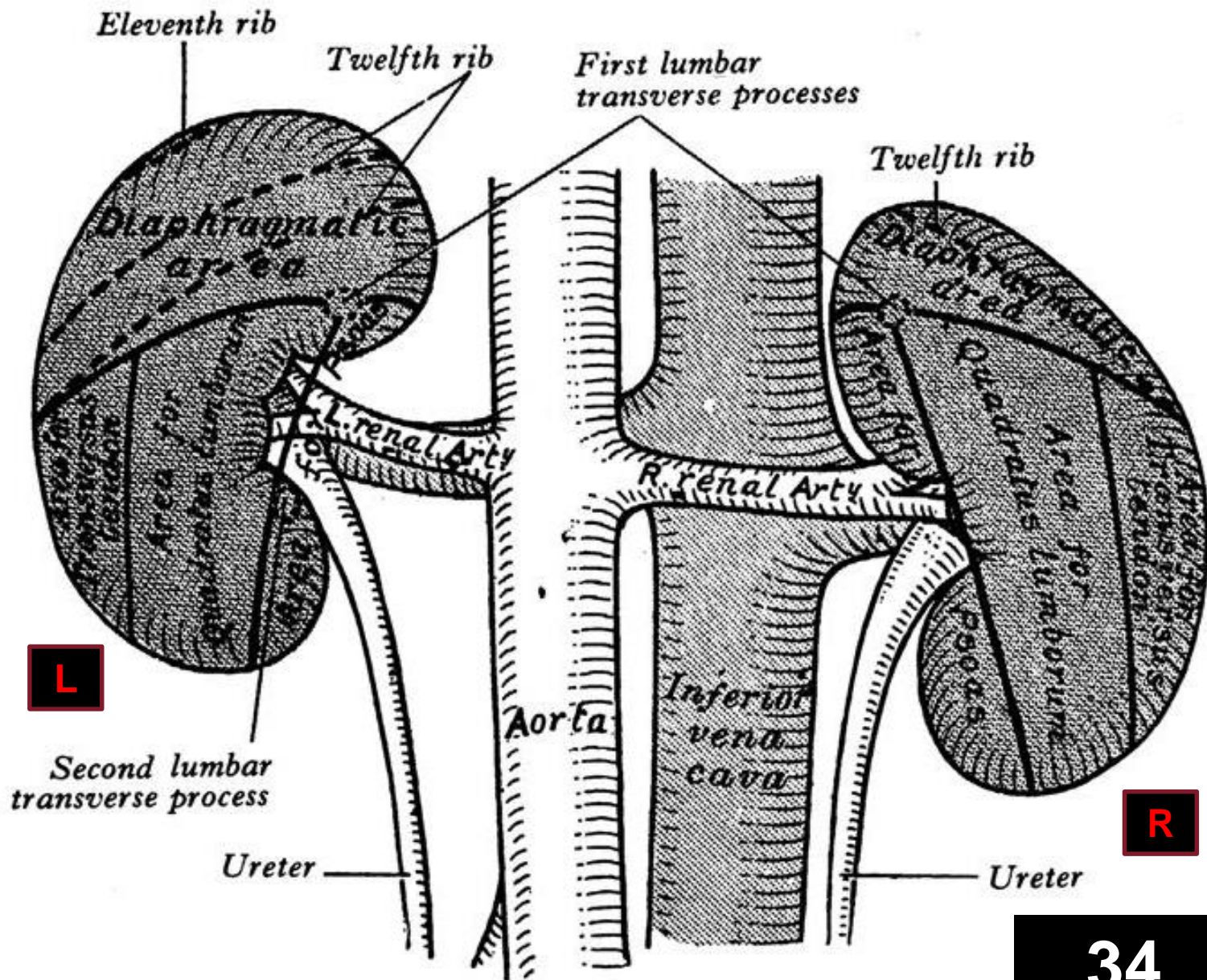

Posterior relations of the kidneys

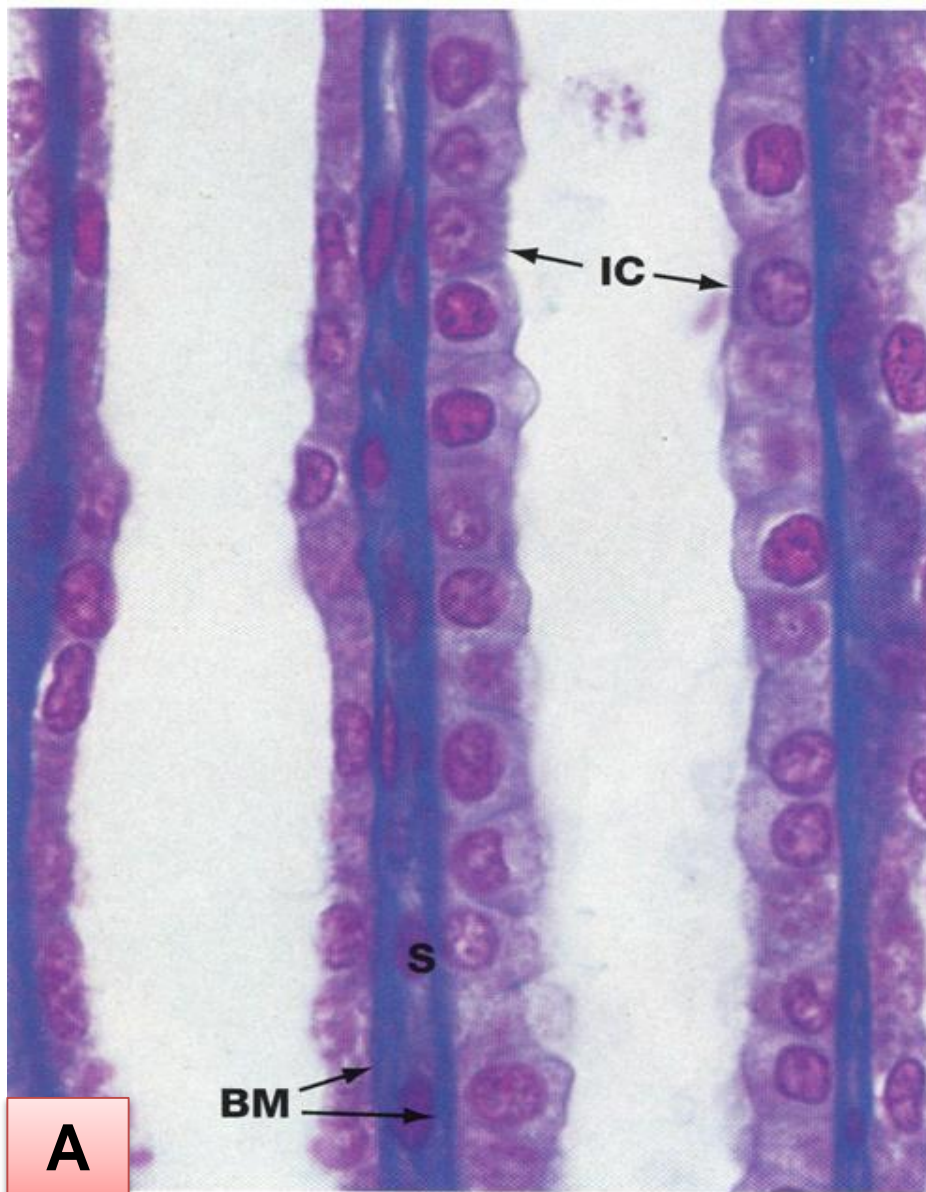

35

Section through renal medulla, showing A. Collecting tubules; and B. Collecting ducts (CD)

Ampulla part of uterine tube

Isthmus part of uterine tube

Round ligament of uterus

Infundibulum

Fimbriae

Ovary

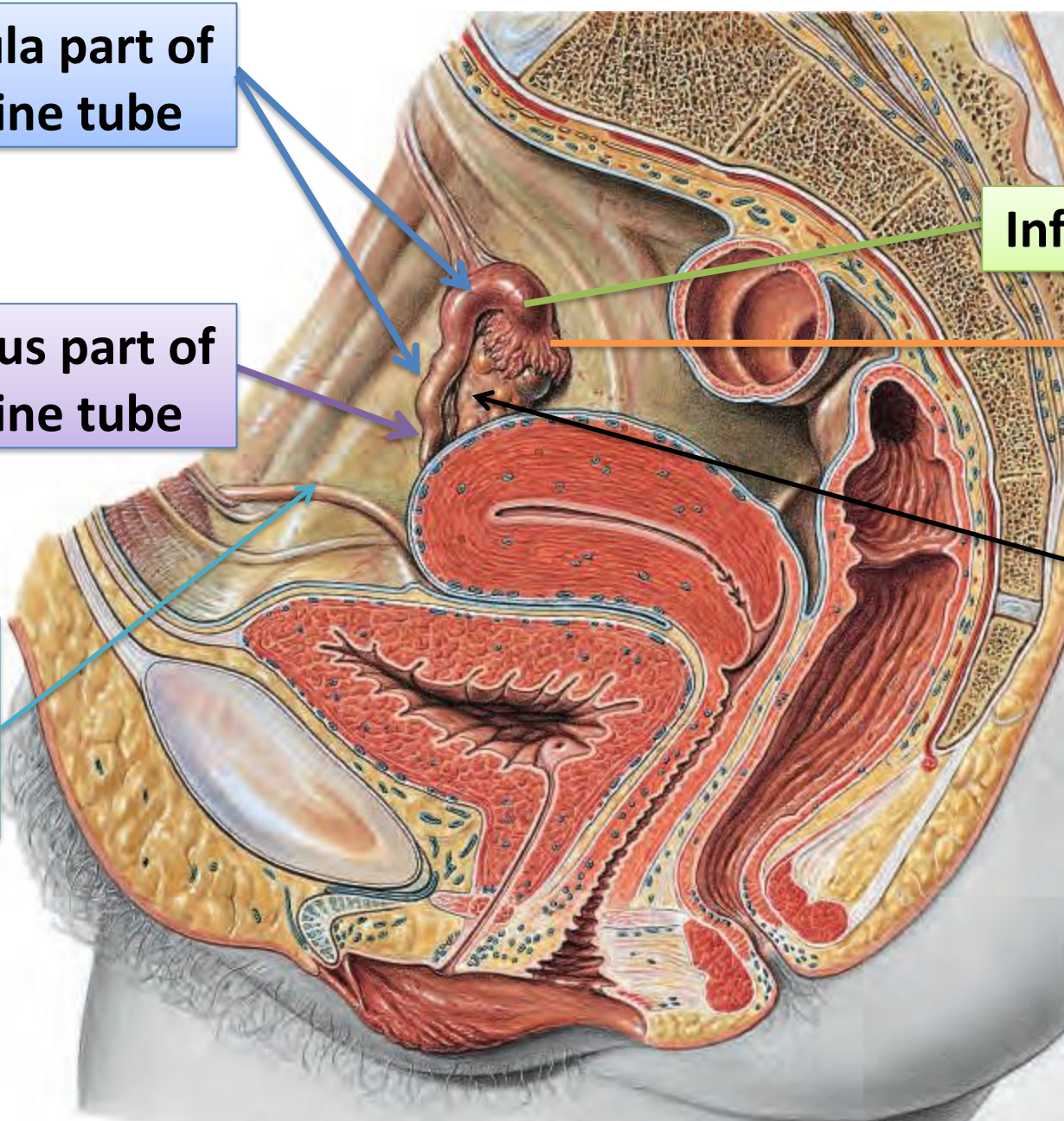

Right Ovary and Parts of Uterine Tube