

ANATOMY

DONE BY : Volunteer

UGS Lab 1

تم إضافة اشارة بجانب الصور المهمة

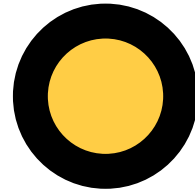

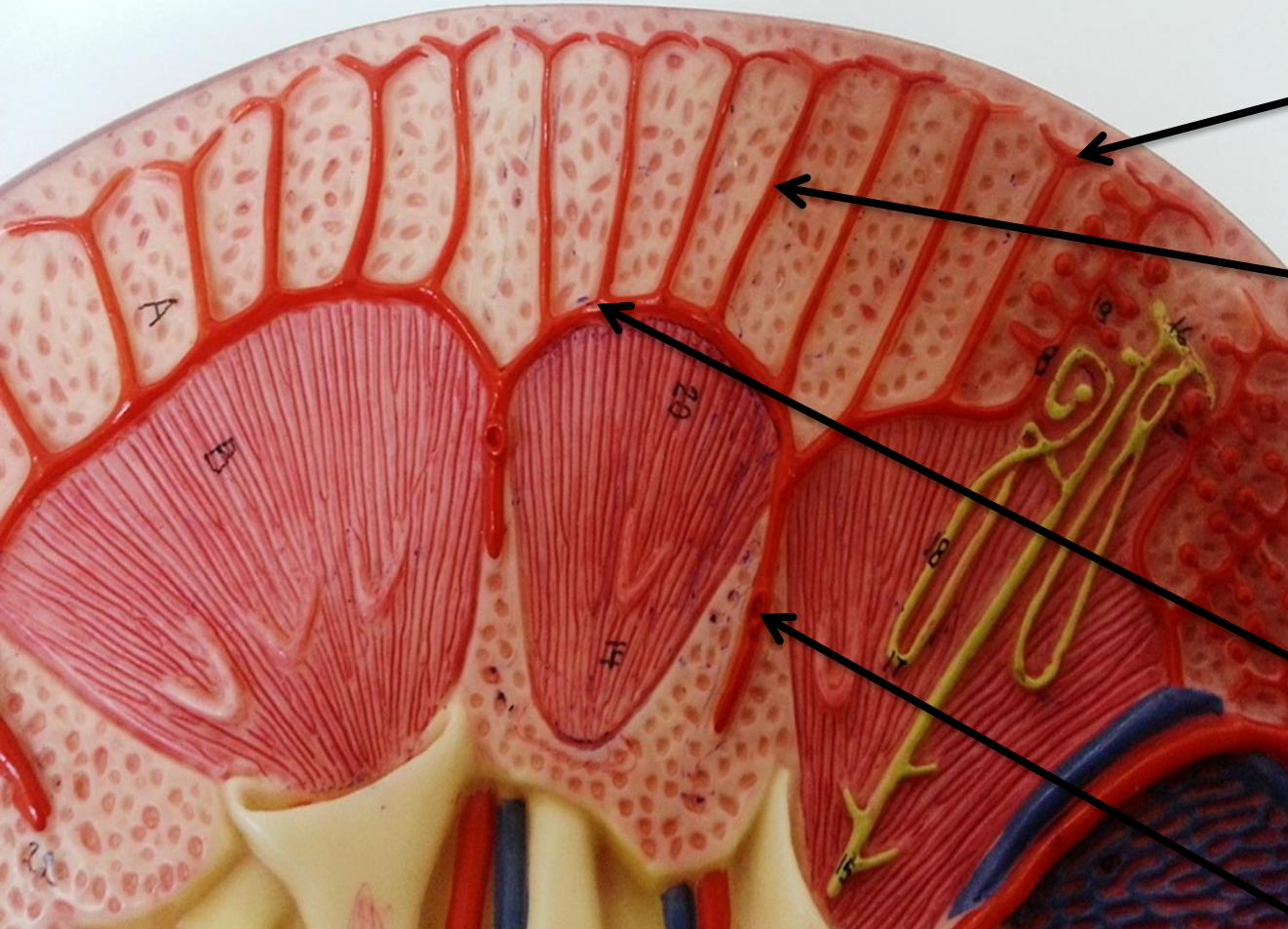

Afferent arteriole

Interlobular artery

Arcuate artery

Interlobar artery

1

Sagittal Section of Kidney

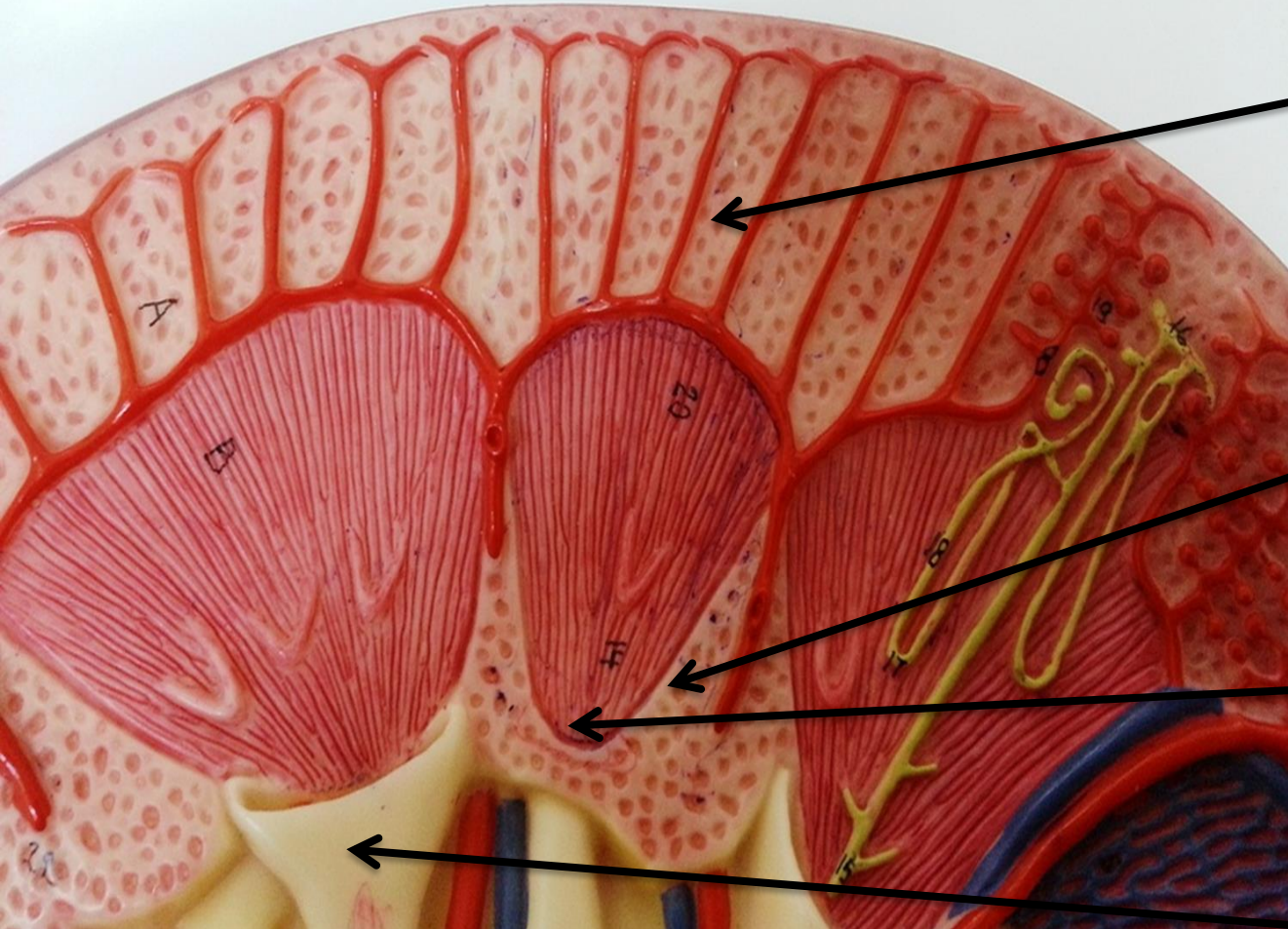

Cortical arch

Cortical (renal) column

Renal papilla

Minor calyx

Sagittal Section of Kidney

**Left renal
artery and
vein**

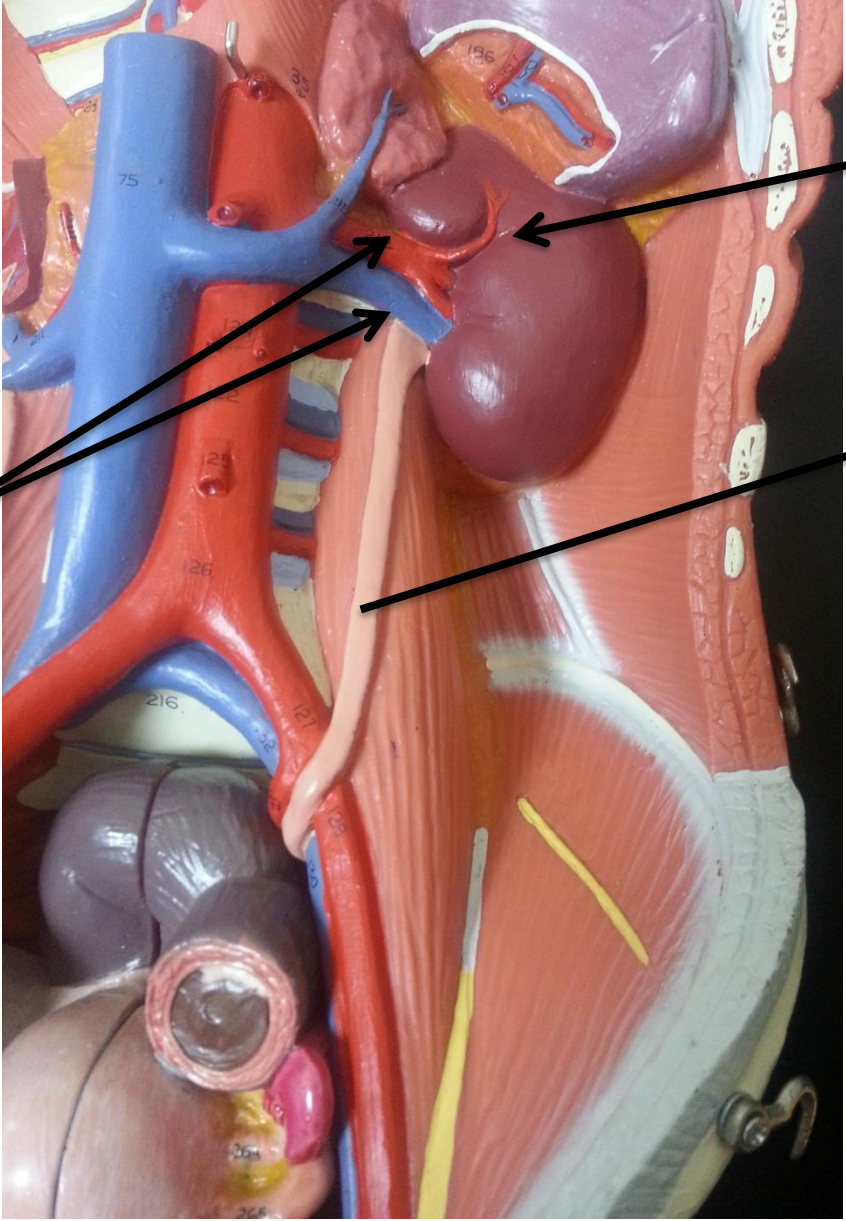

Left kidney

Left ureter

Left Kidney and Ureter

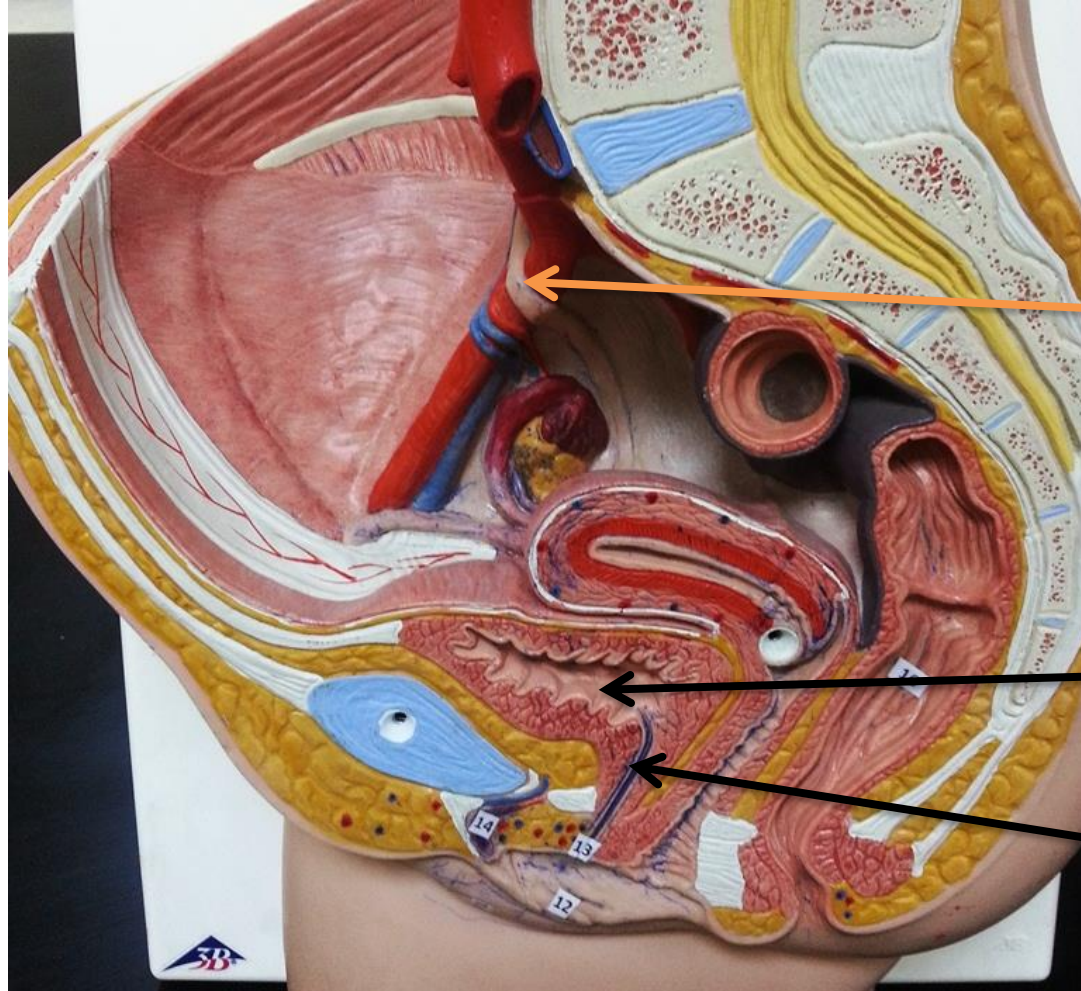

Right ureter

Urinary bladder

Urethra

Right Ureter, Bladder, and Urethra

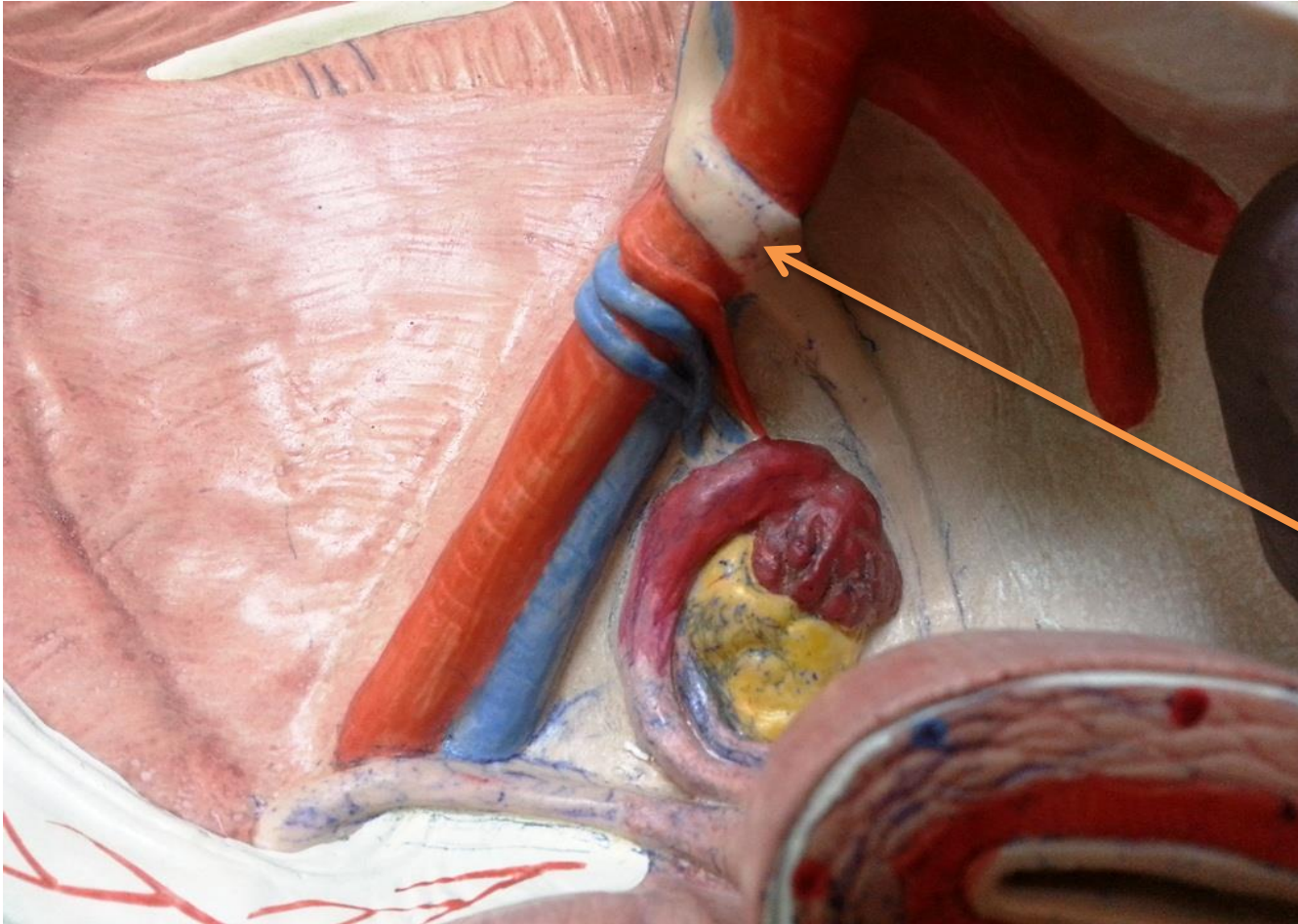

Right ureter

Right Ureter

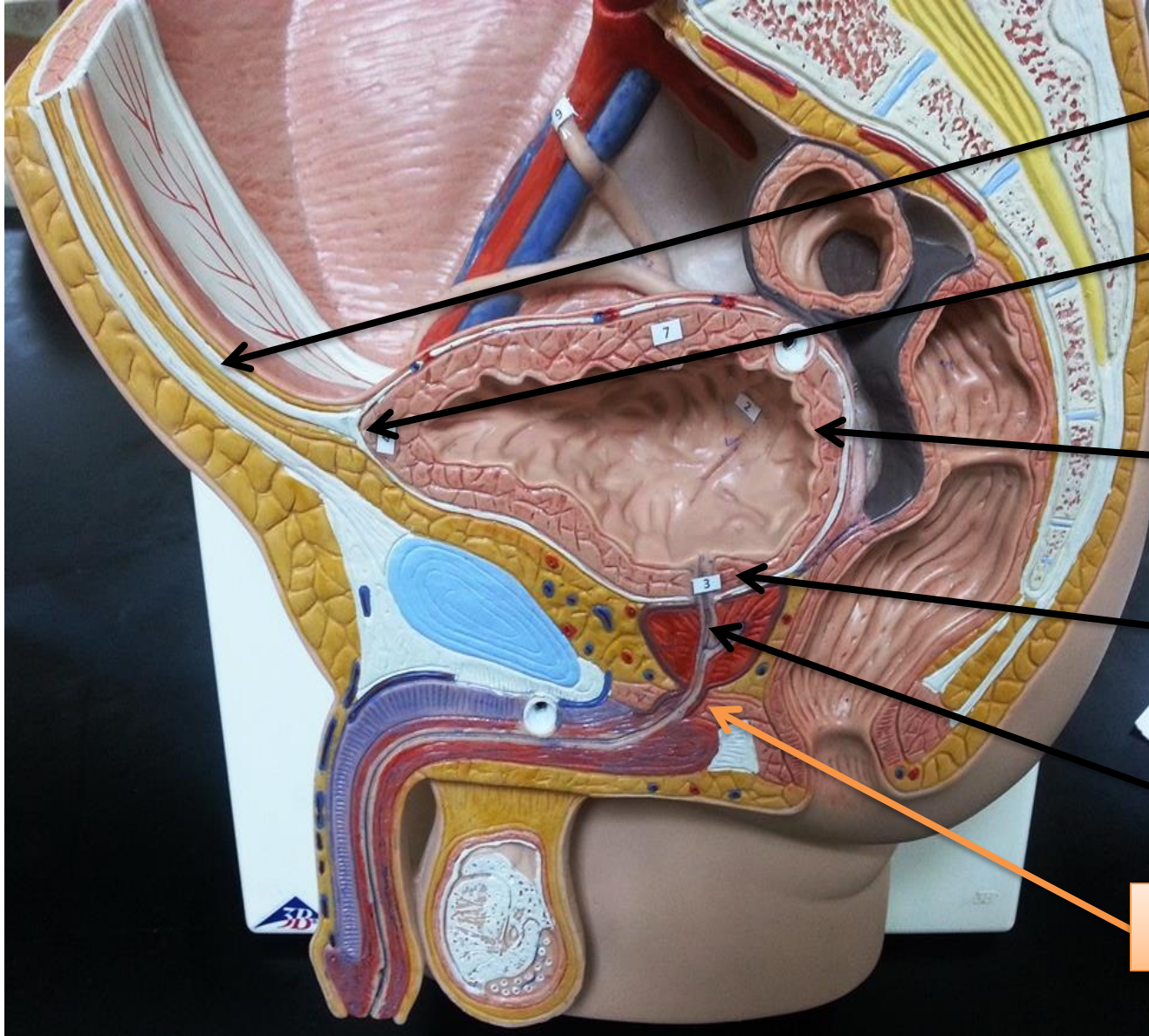

Umbilical ligament

Apex of urinary bladder

Base of urinary bladder

Neck of urinary bladder

Prostatic urethra

Membranous urethra

6

Urinary Bladder and Urethra

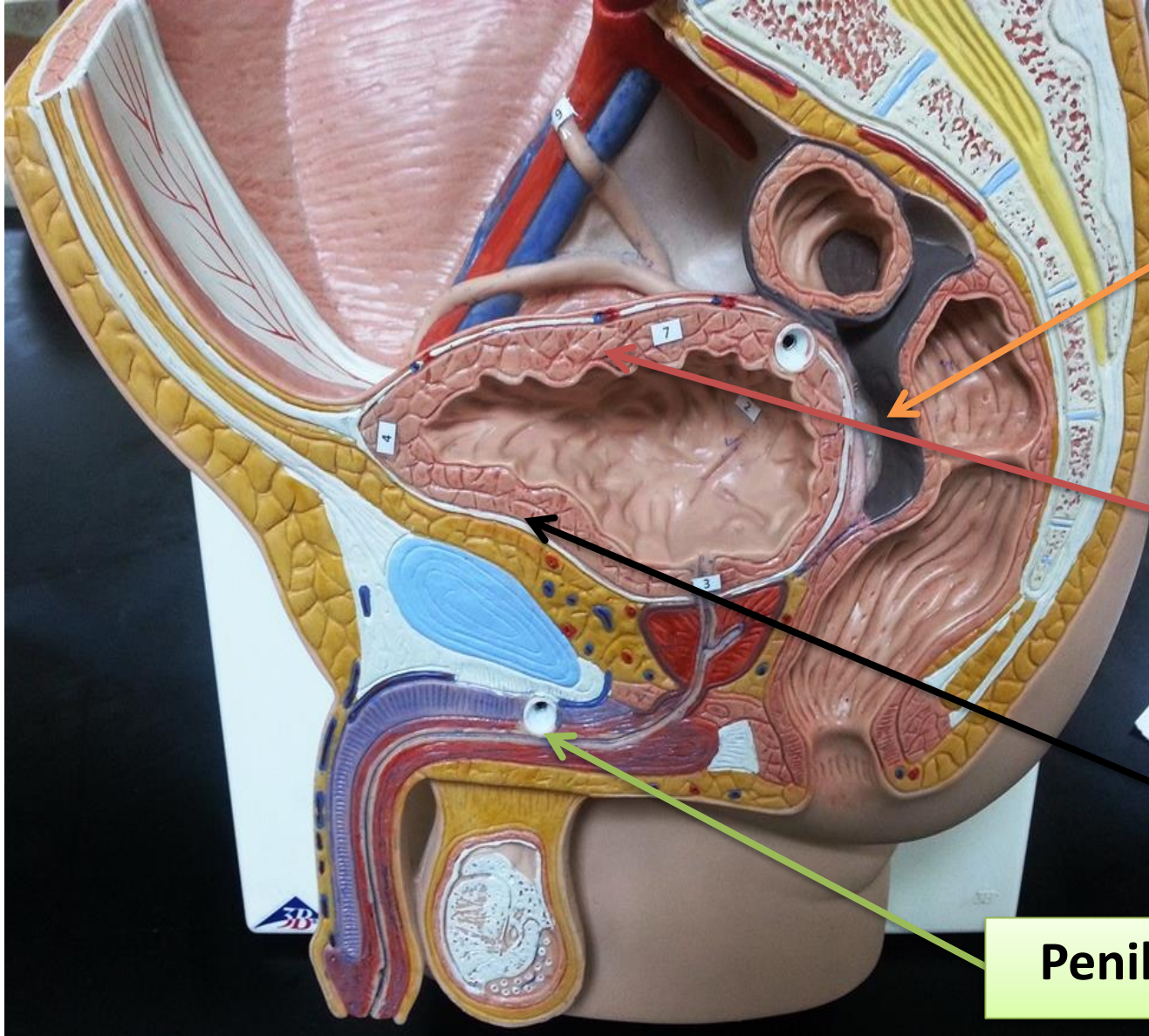

Rectovesical pouch

Superior wall of urinary bladder

Inferolateral wall of urinary bladder

Penile (spongy) urethra

Urinary Bladder and Urethra

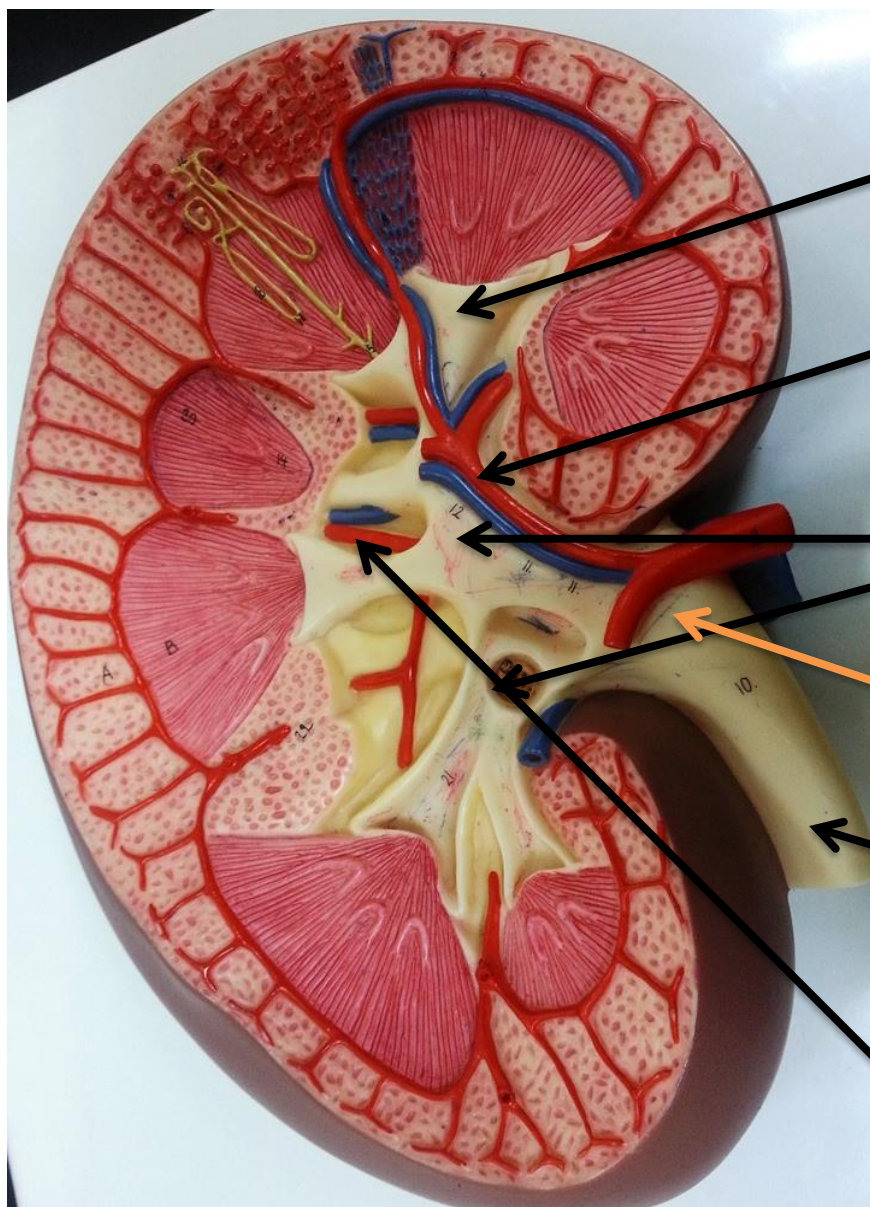

Minor calyx

Segmental artery

Major calyx

Renal pelvis

Ureter

Lobar artery

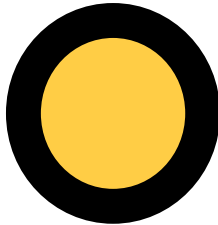

Sagittal Section Through the Kidney

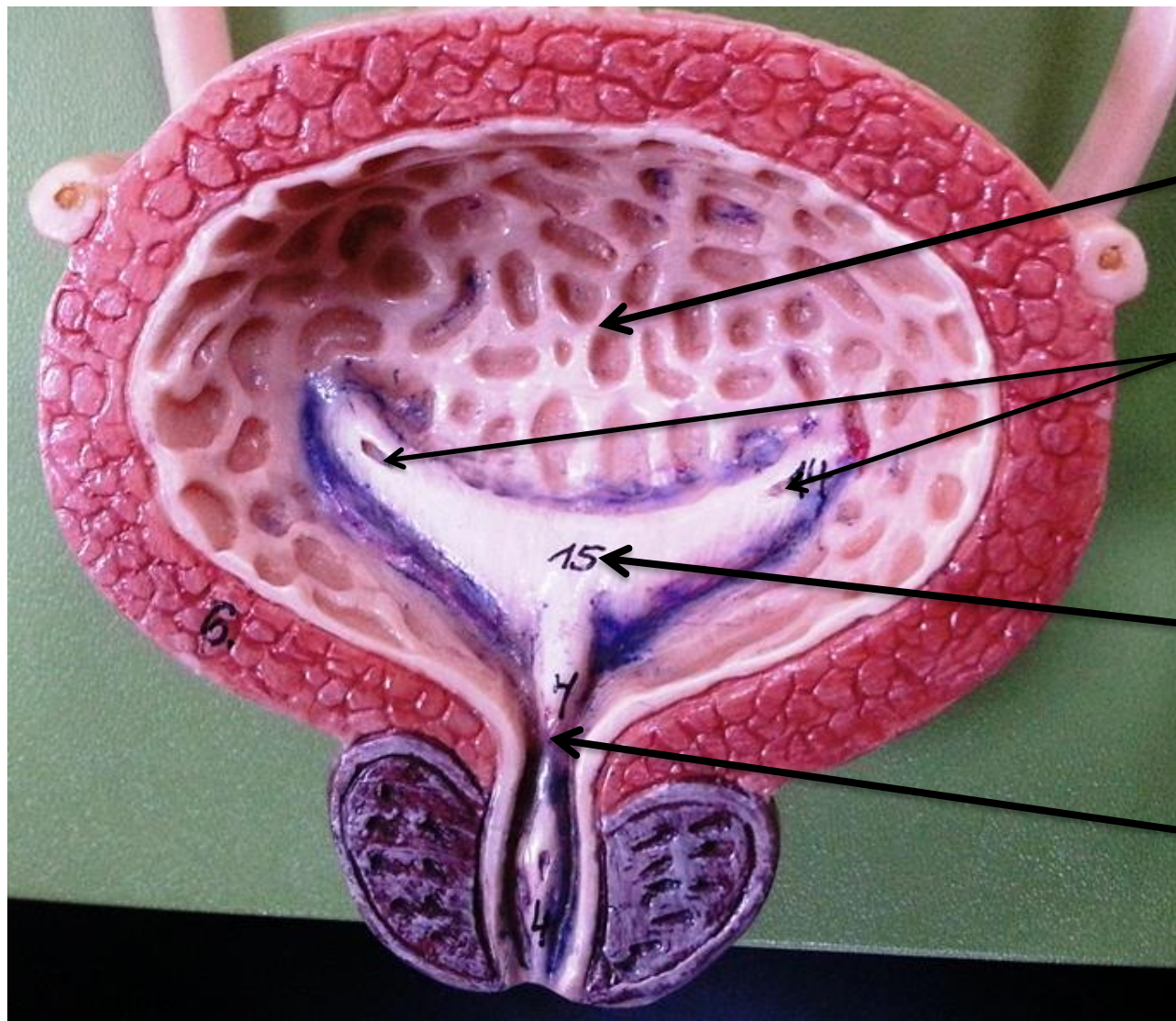

Rugae

Ureteric orifices

Trigone of urinary bladder

Internal urethral meatus

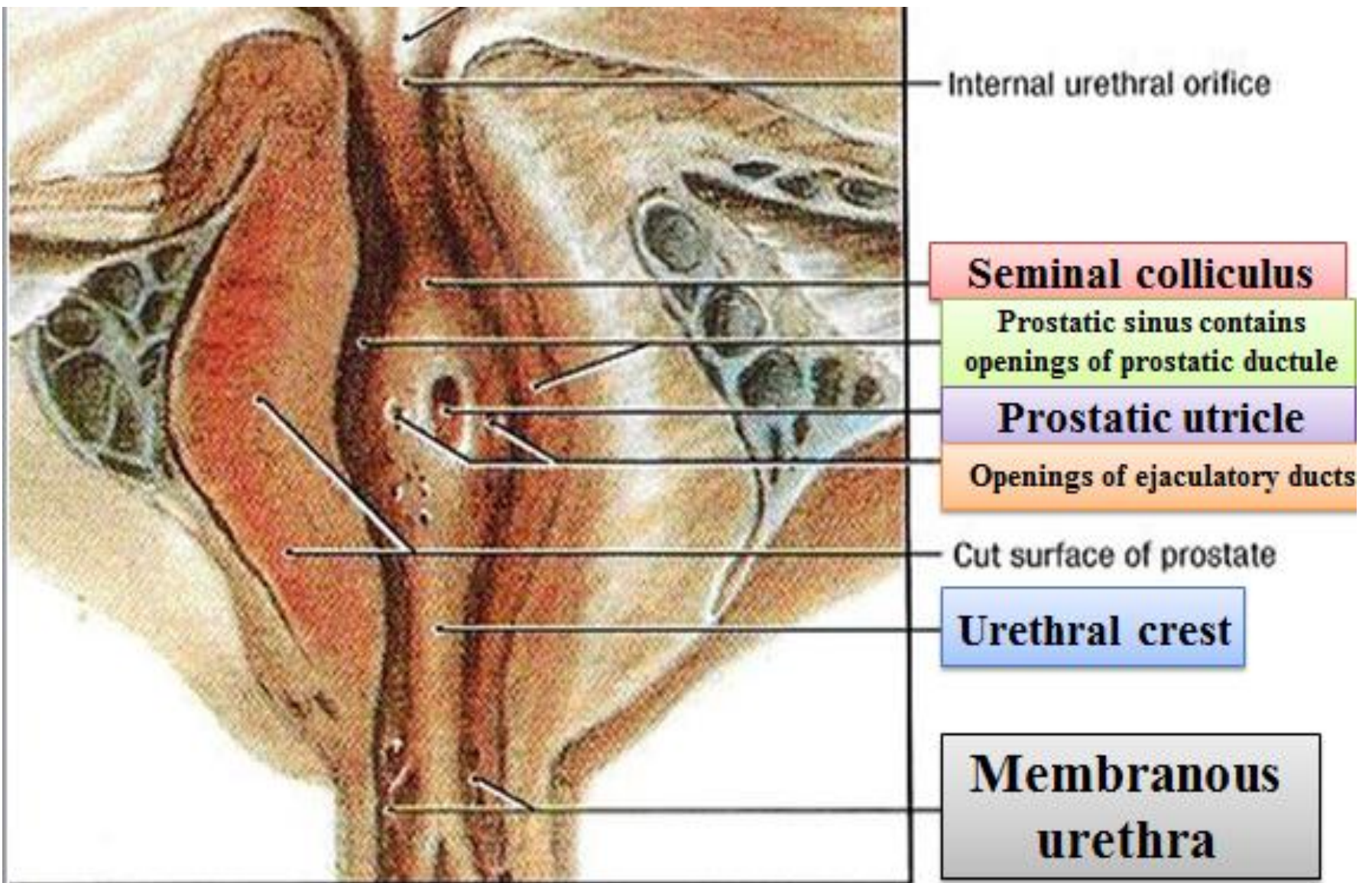

10A

Prostatic Urethra

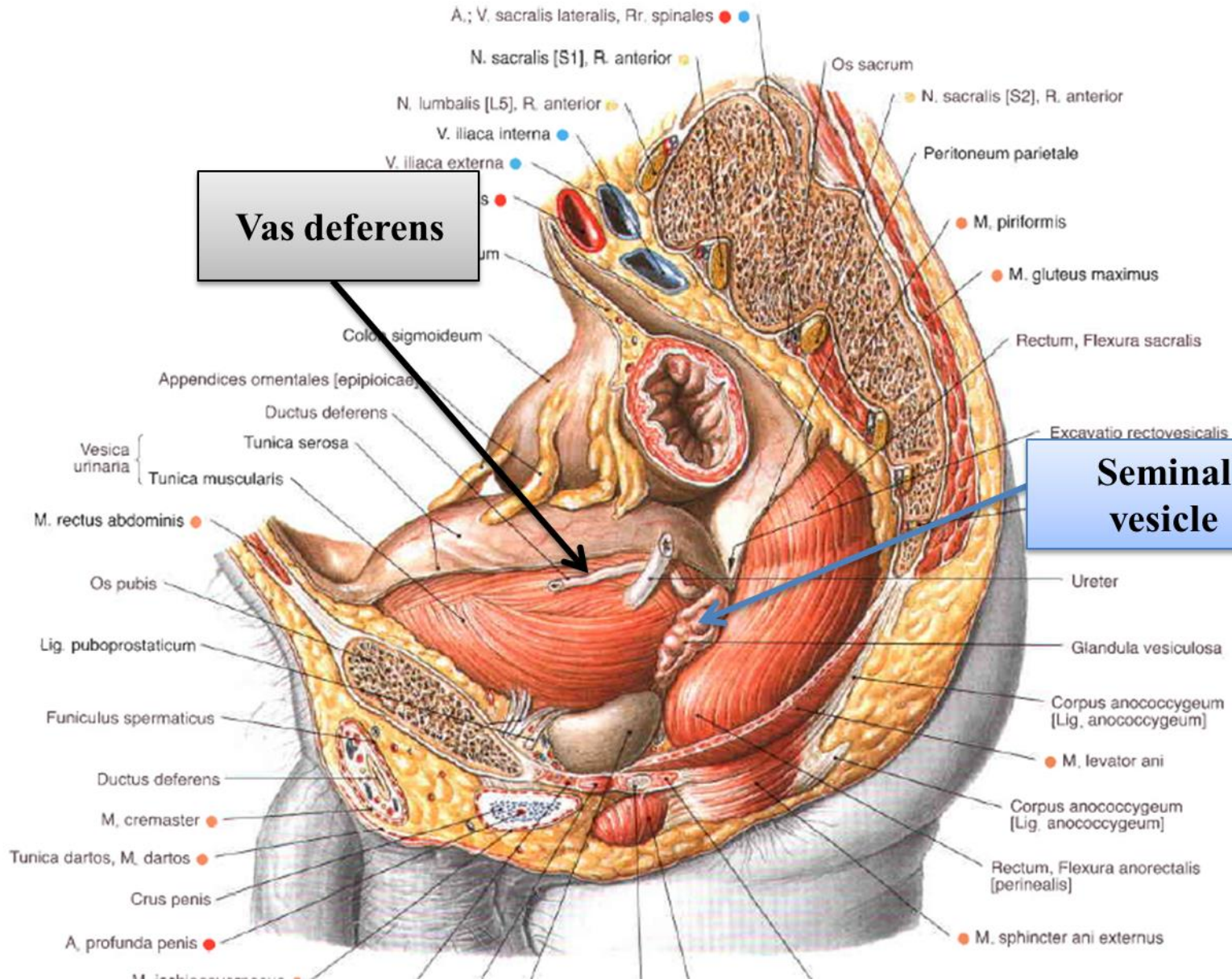

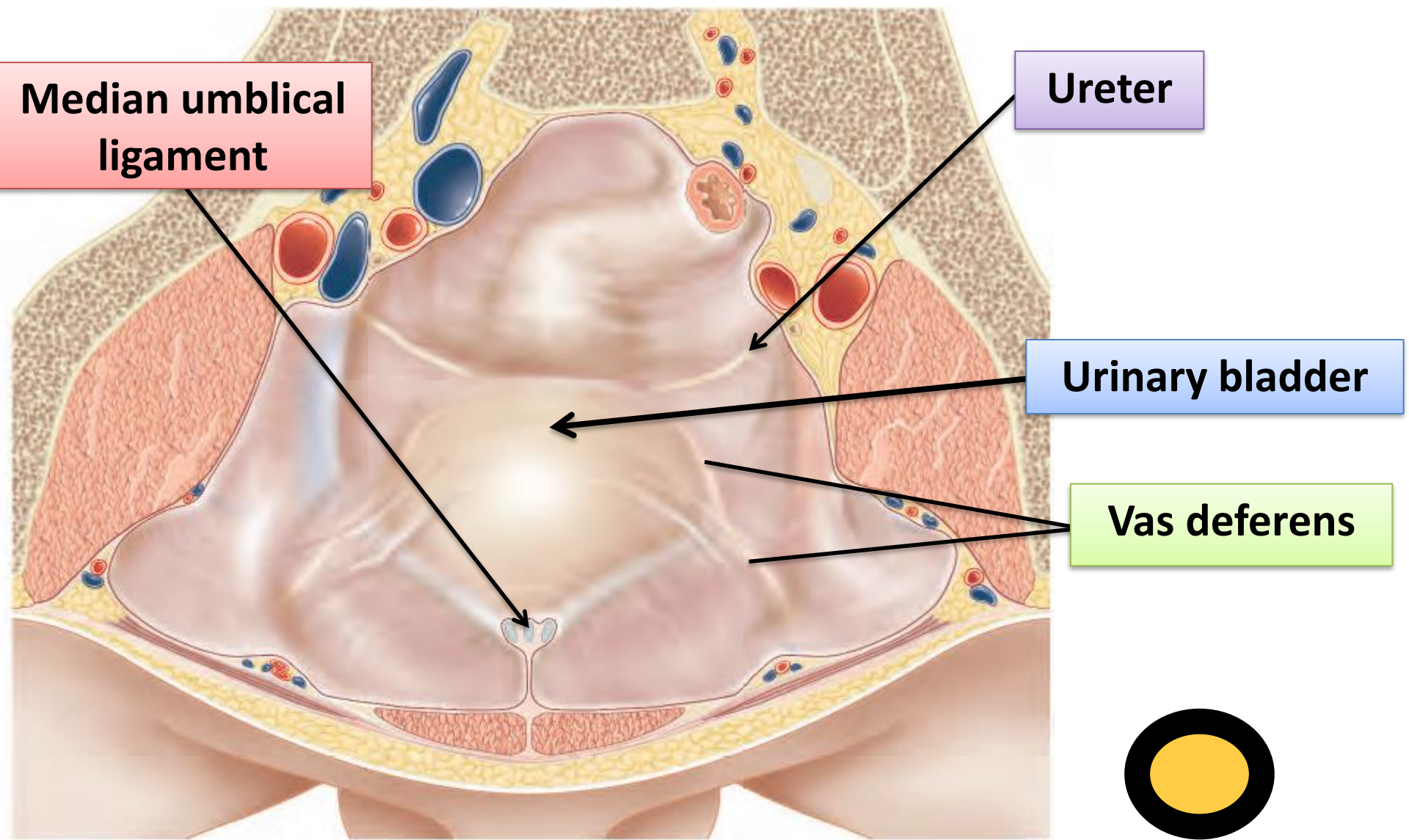

Median umbilical ligament

Ureter

Urinary bladder

Vas deferens

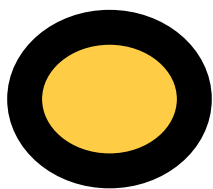

Urinary Bladder

**Rectovesical pouch
(pouch of Douglas)**

**Uterovesical
pouch**

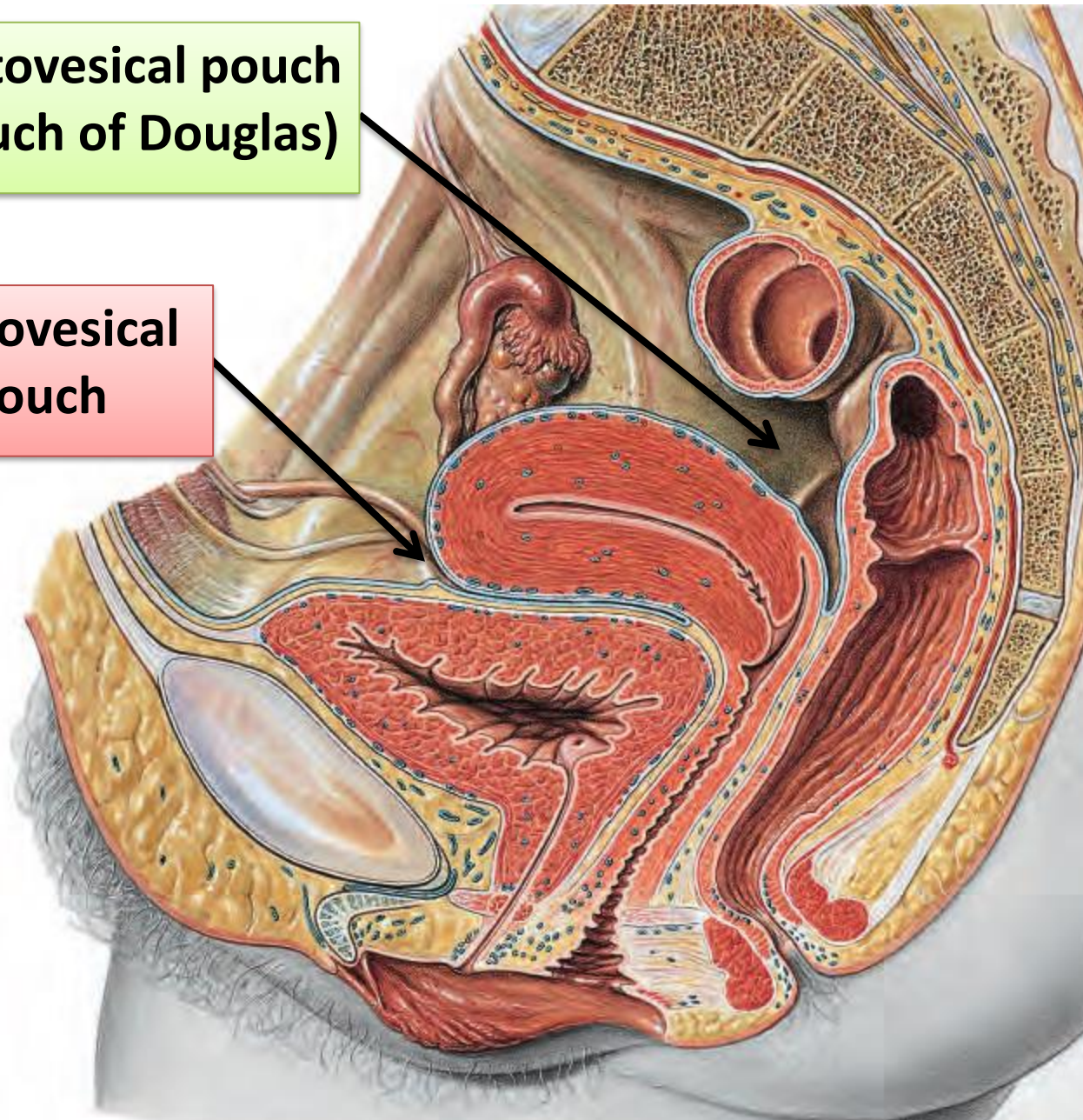

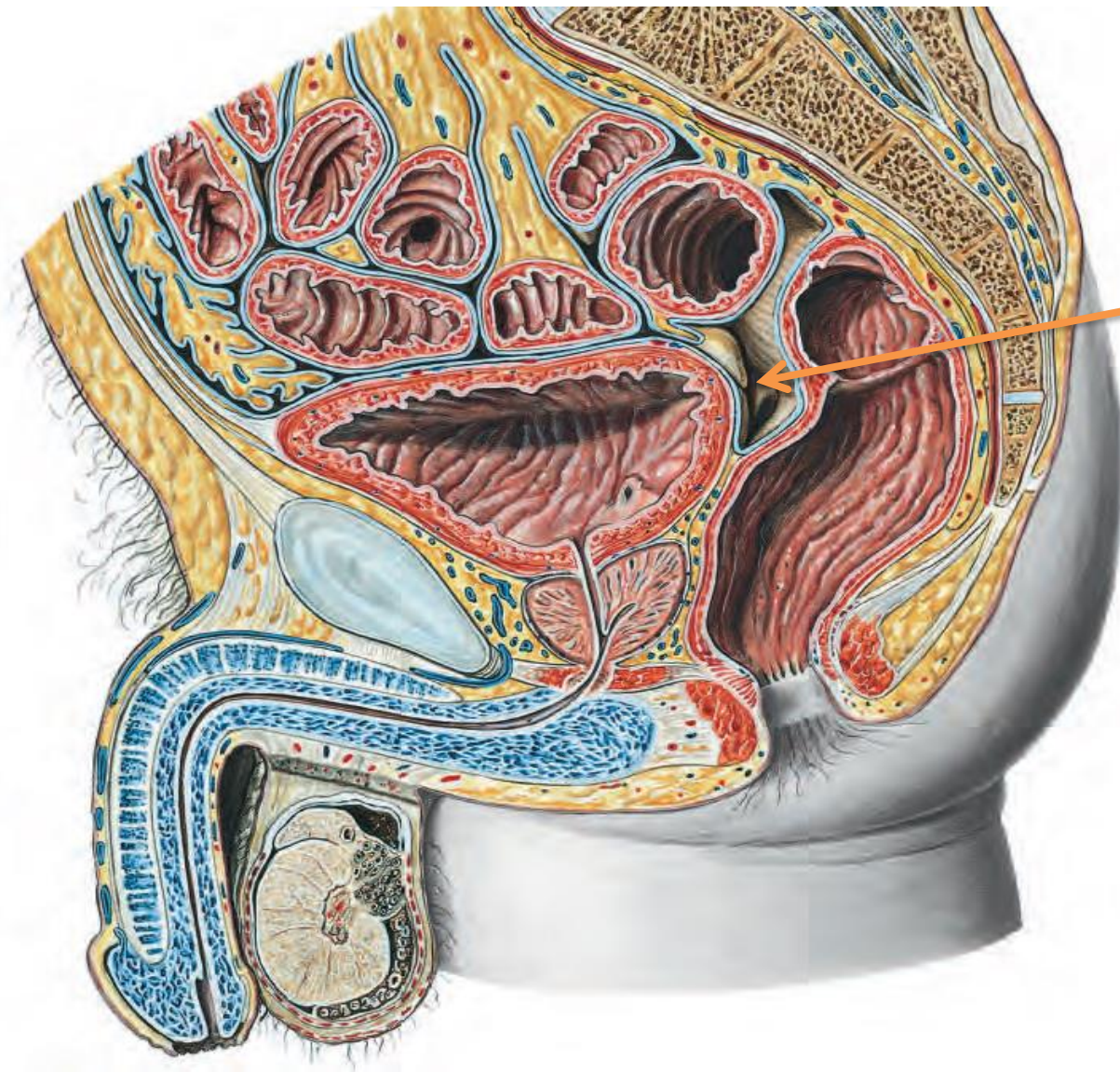

**Rectovesical
pouch**

Peritoneal Recesses

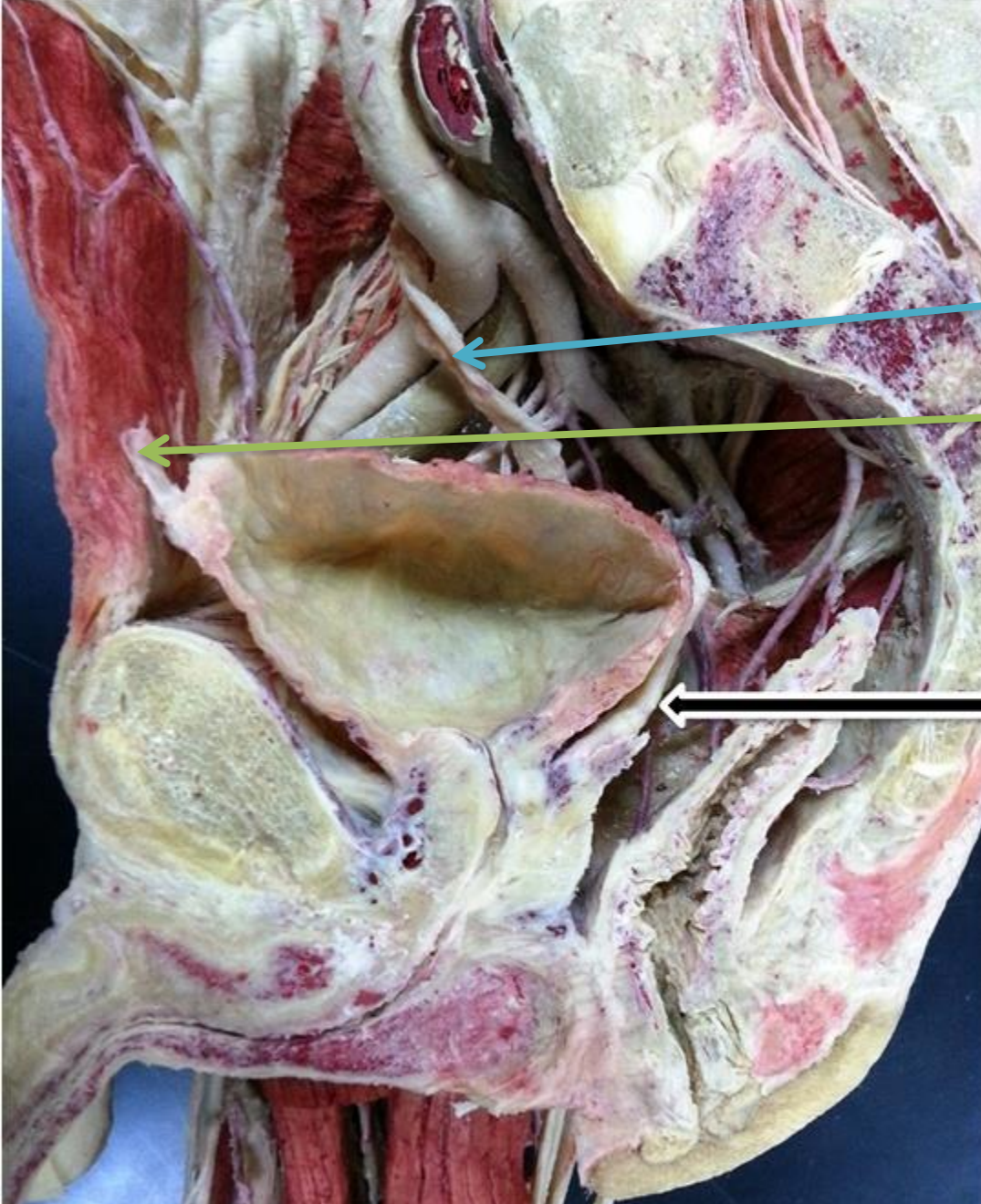

Ureter

Median umbilical ligament

Vas deferens

14

Ureter, Urinary bladder, and vas deferens

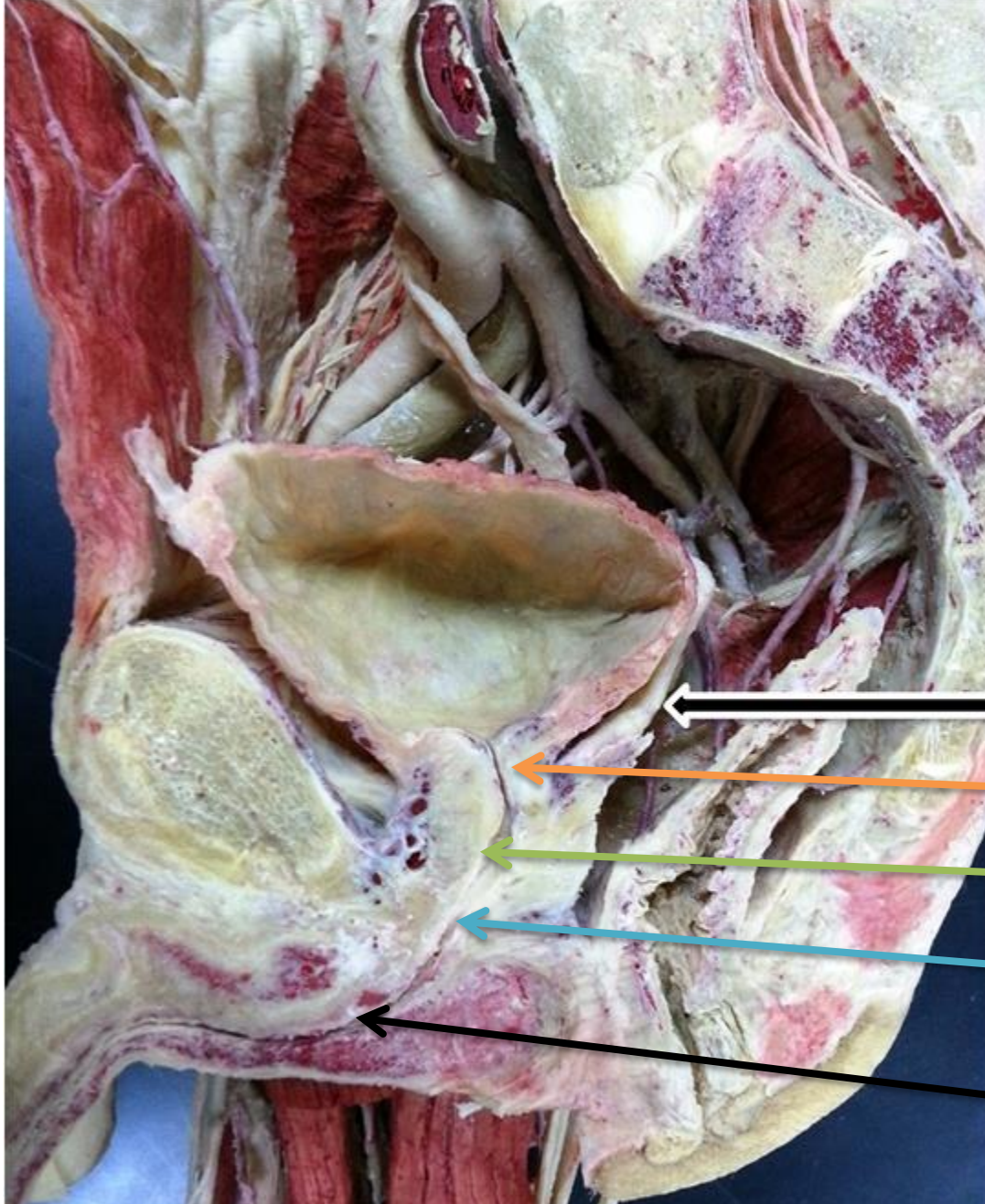

Vas deferens

Neck of urinary bladder

Prostatic urethra

Membranous urethra

Penile urethra

Parts of Male Urethra

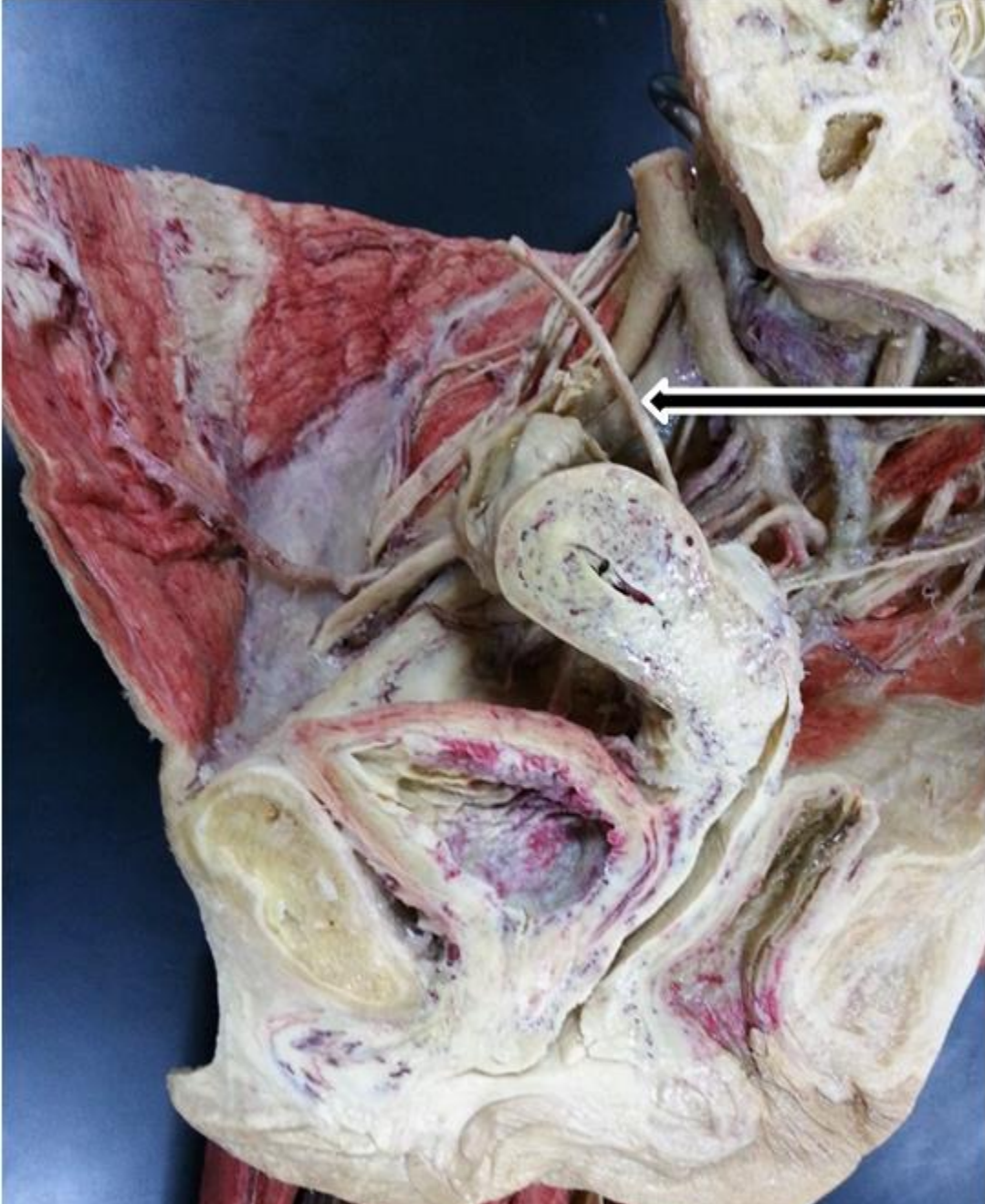

Ureter.

Ureter

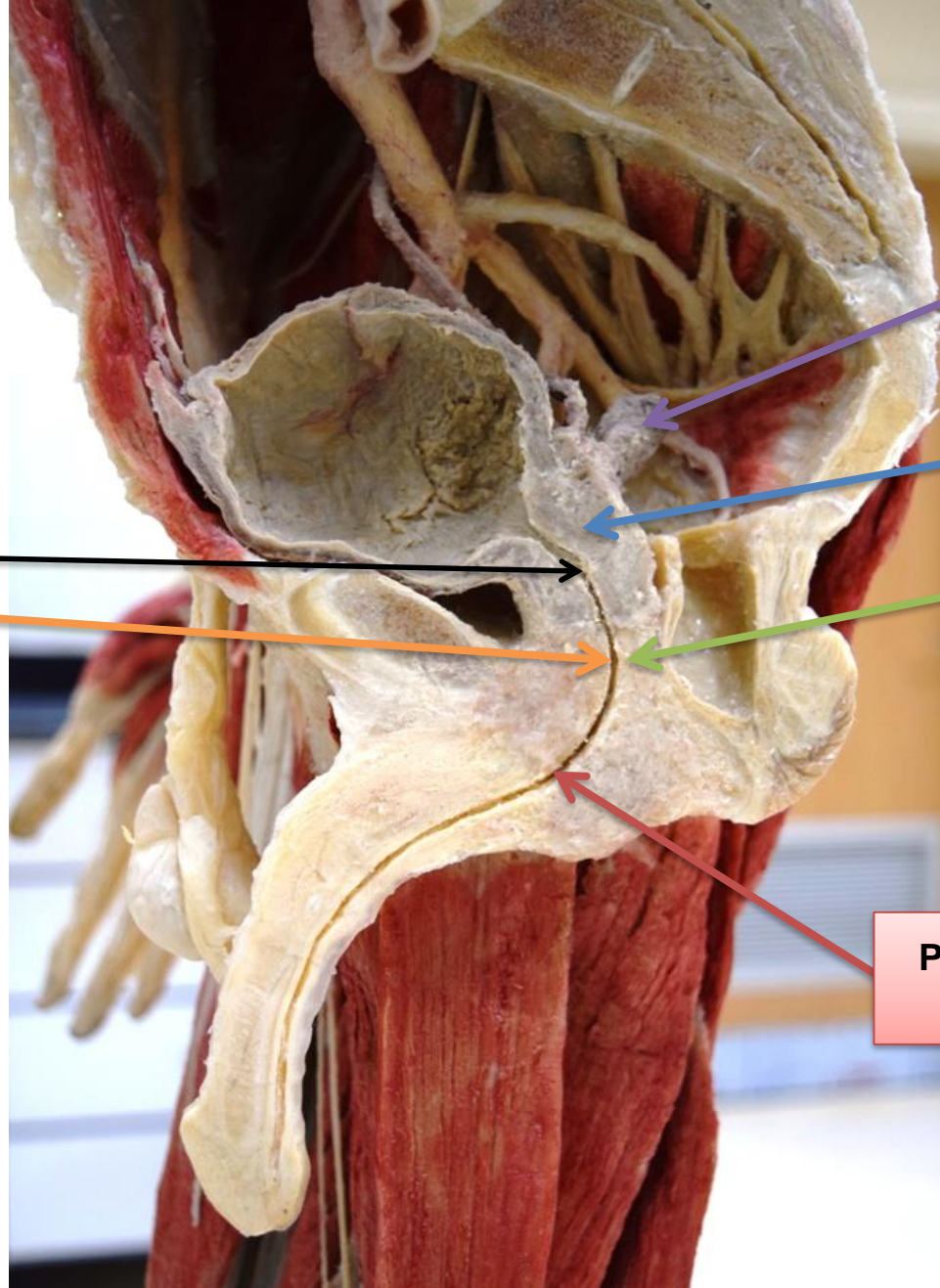

Seminal vesicle

Prostate gland

Sphincter urethrae

Penile (spongy) urethra

Prostatic urethra

Membranous urethra

Parts of Male Urethra

**External urethral
sphincter (sphincter
urethrae)**

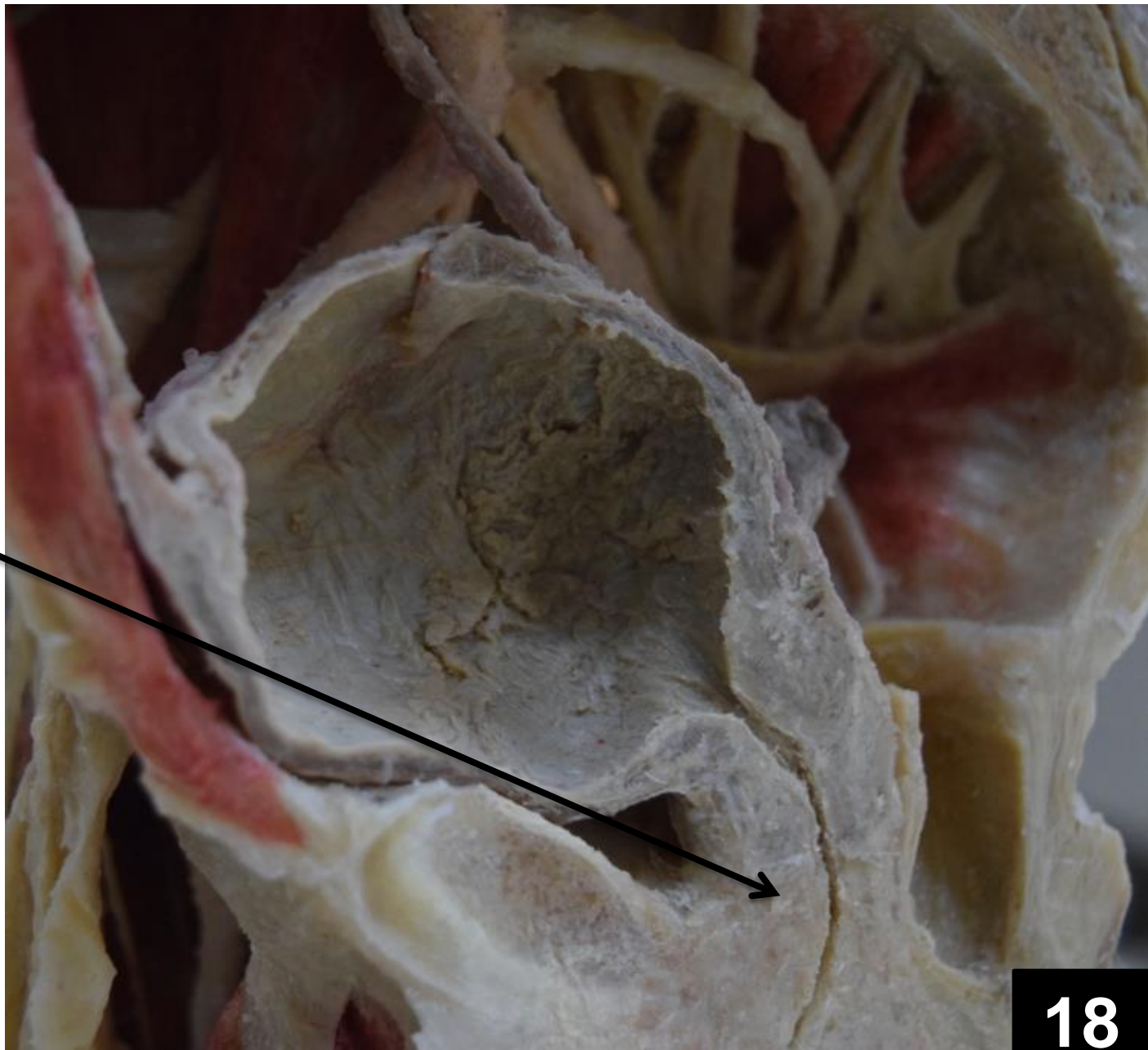

18

The External Urethral Sphincter

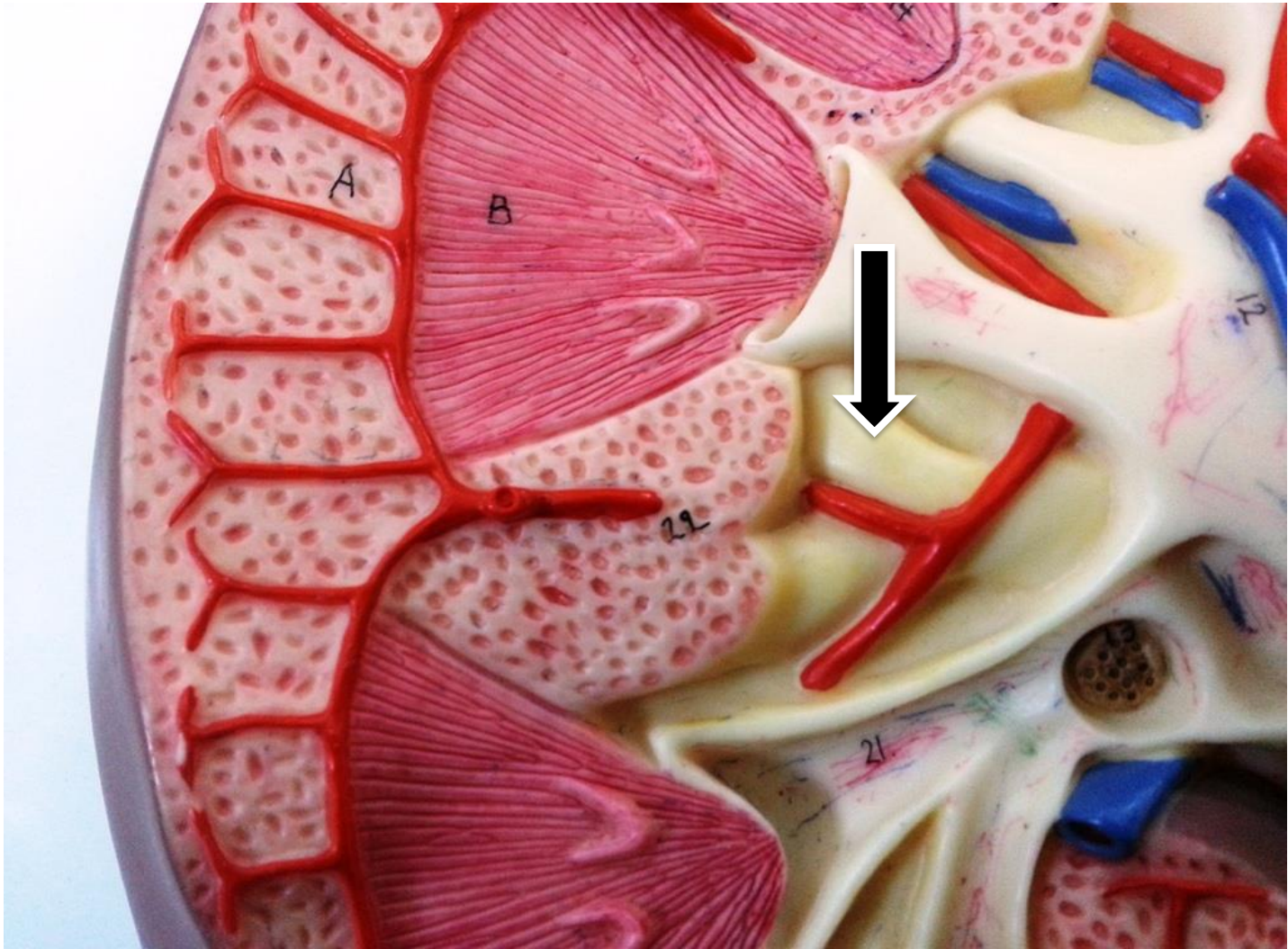

Interlobar artery

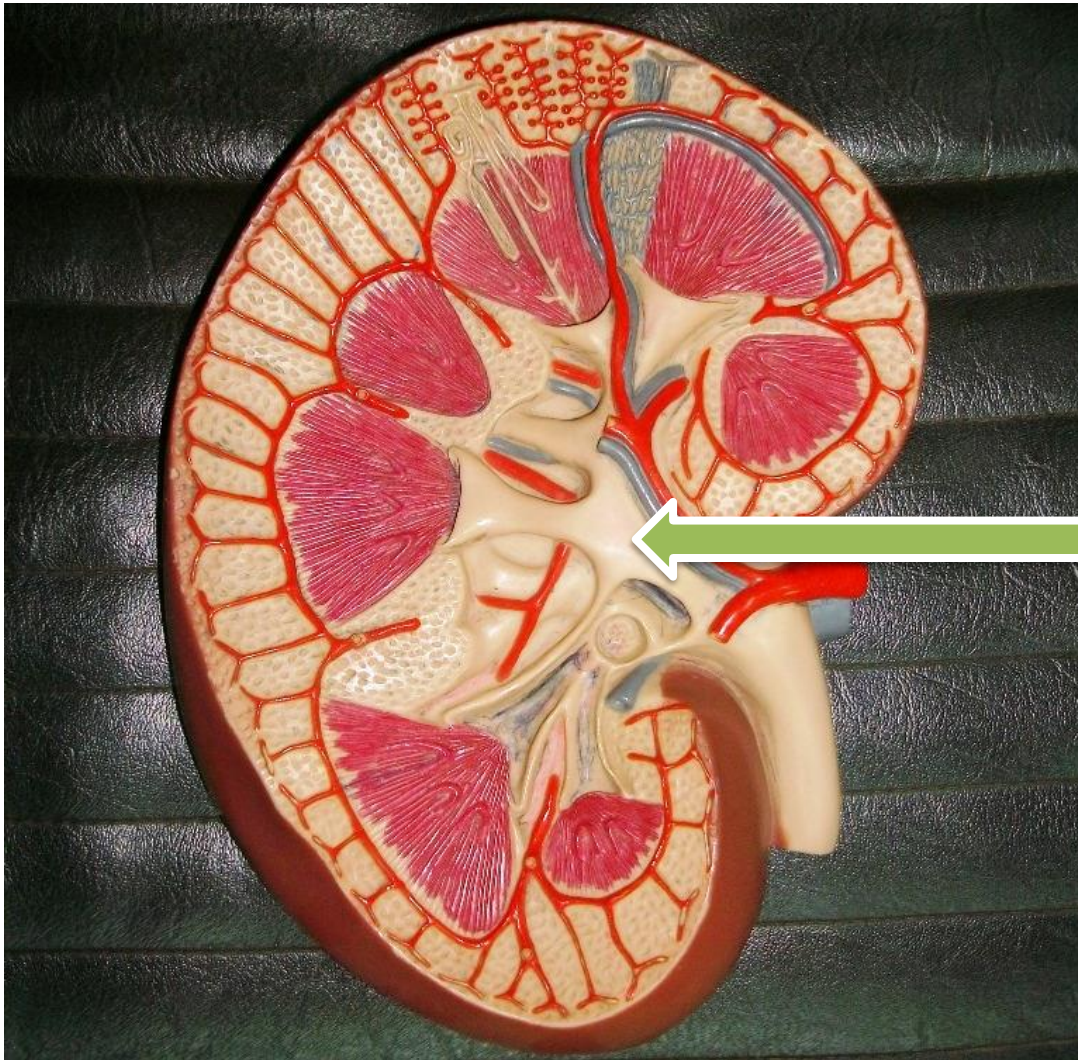

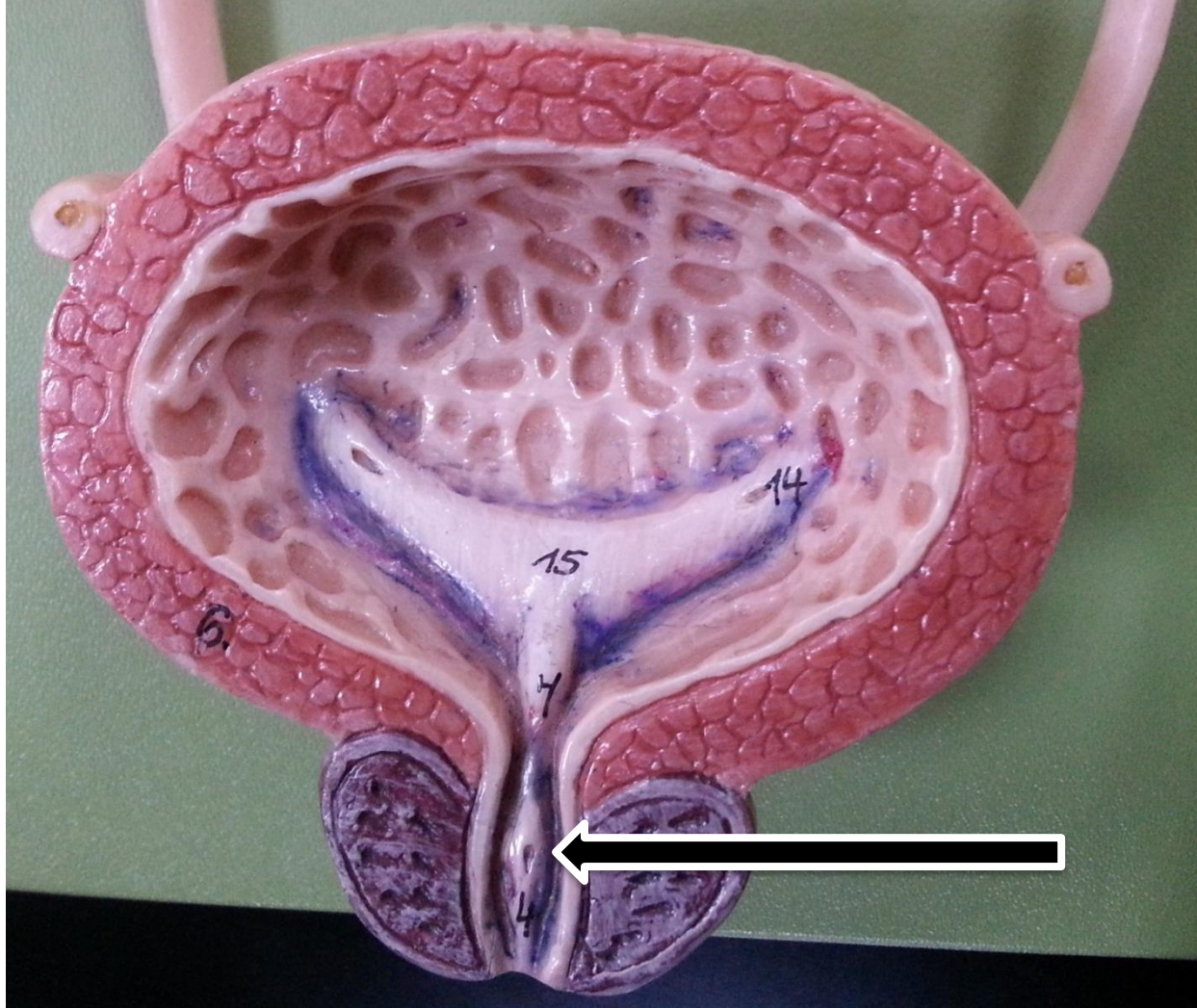

Dome cell.

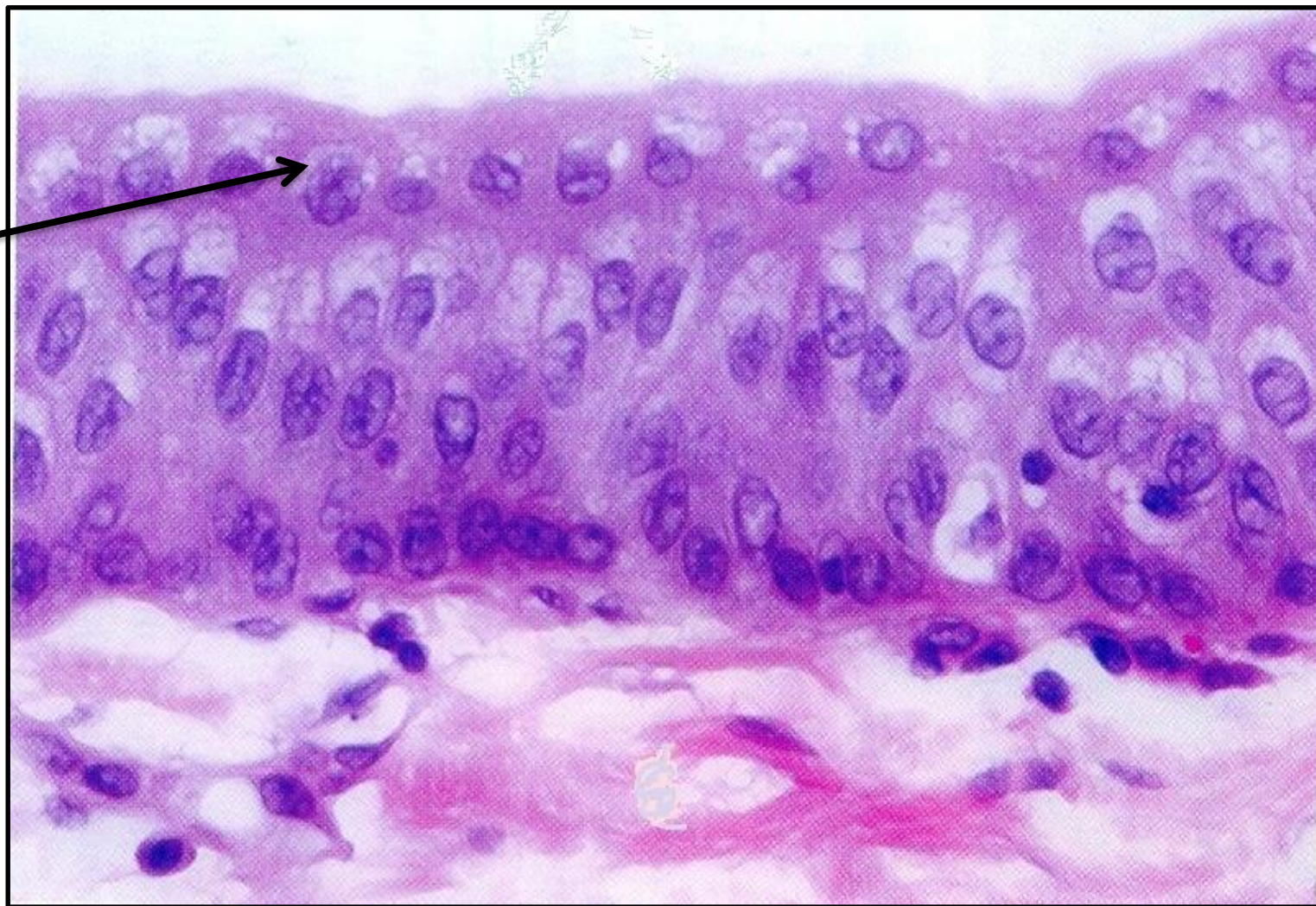

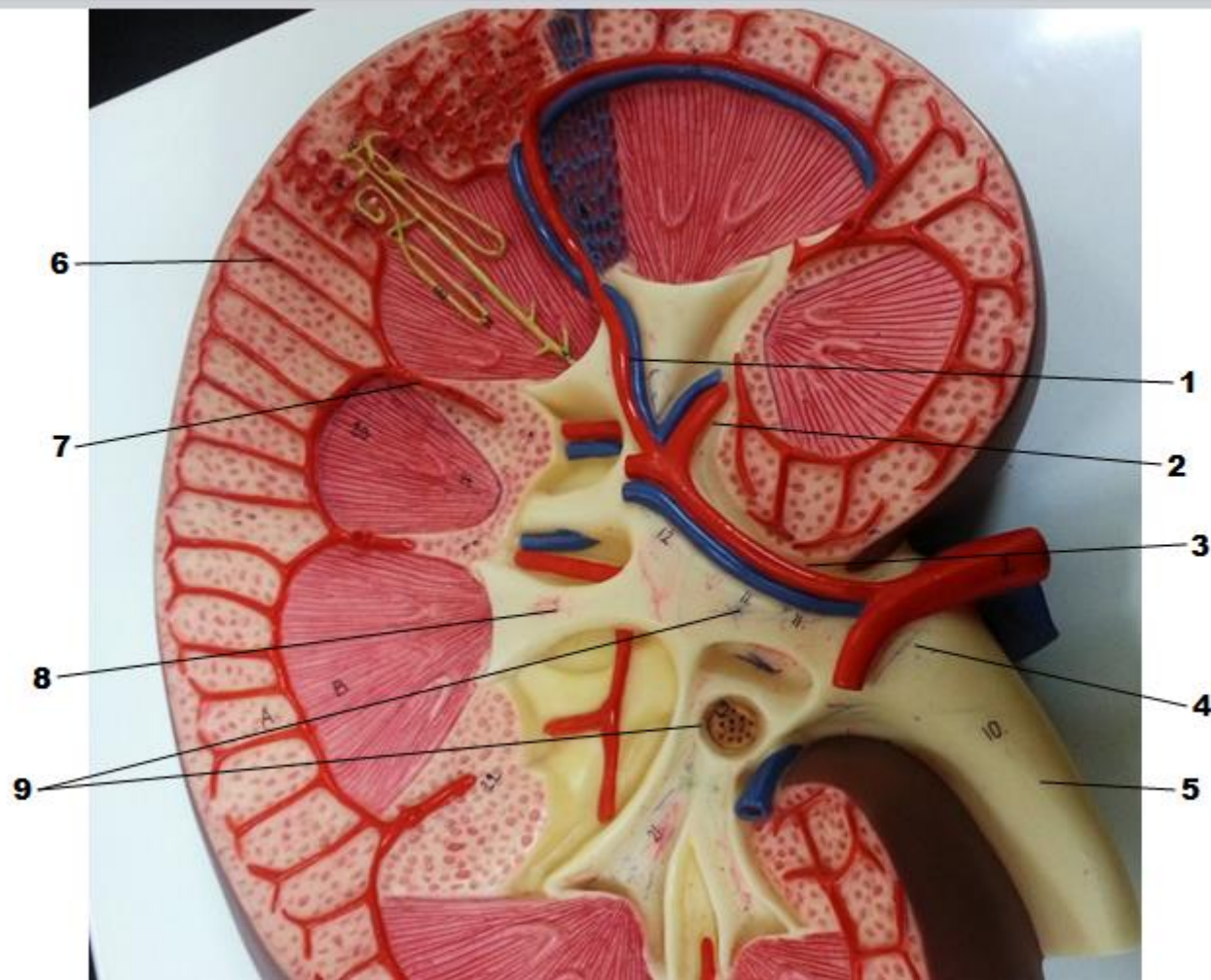

1. Interlobar artery; 2. Lobar artery; 3. Segmental artery; 4. Renal pelvis; 5. Ureter; 6. Interlobular artery; 7. Interlobar artery; Minor calyx; and 9. Major calyx.

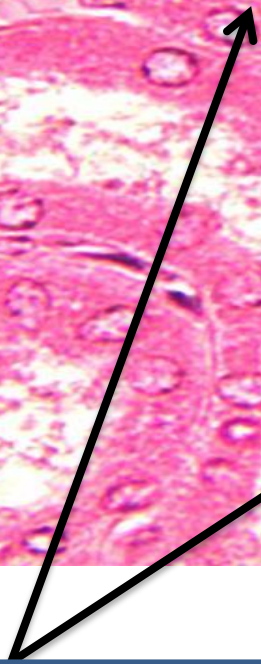
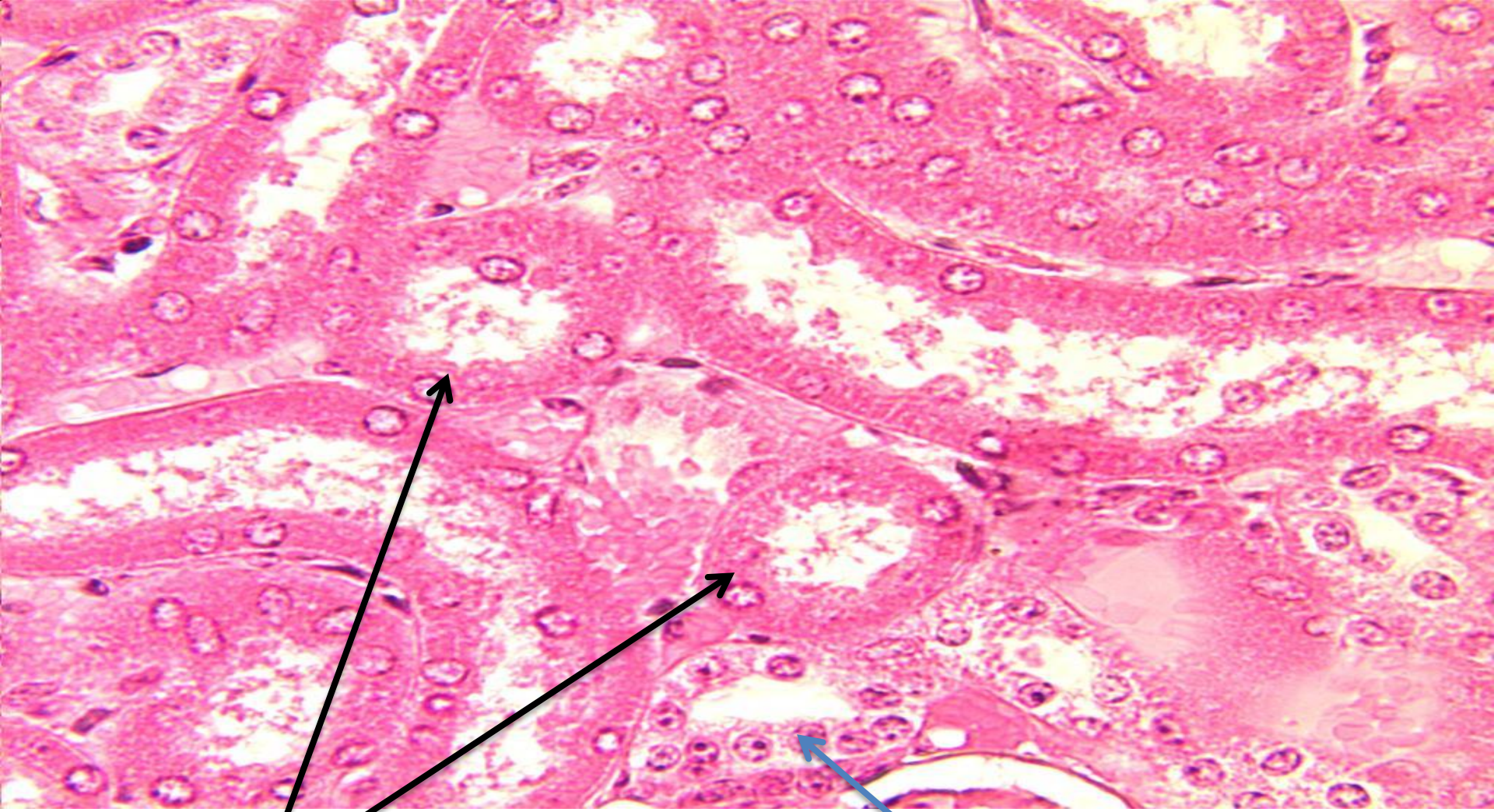

Proximal convoluted tubules

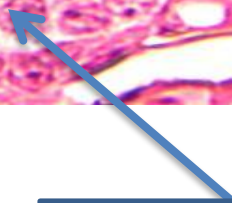

Distal convoluted tube

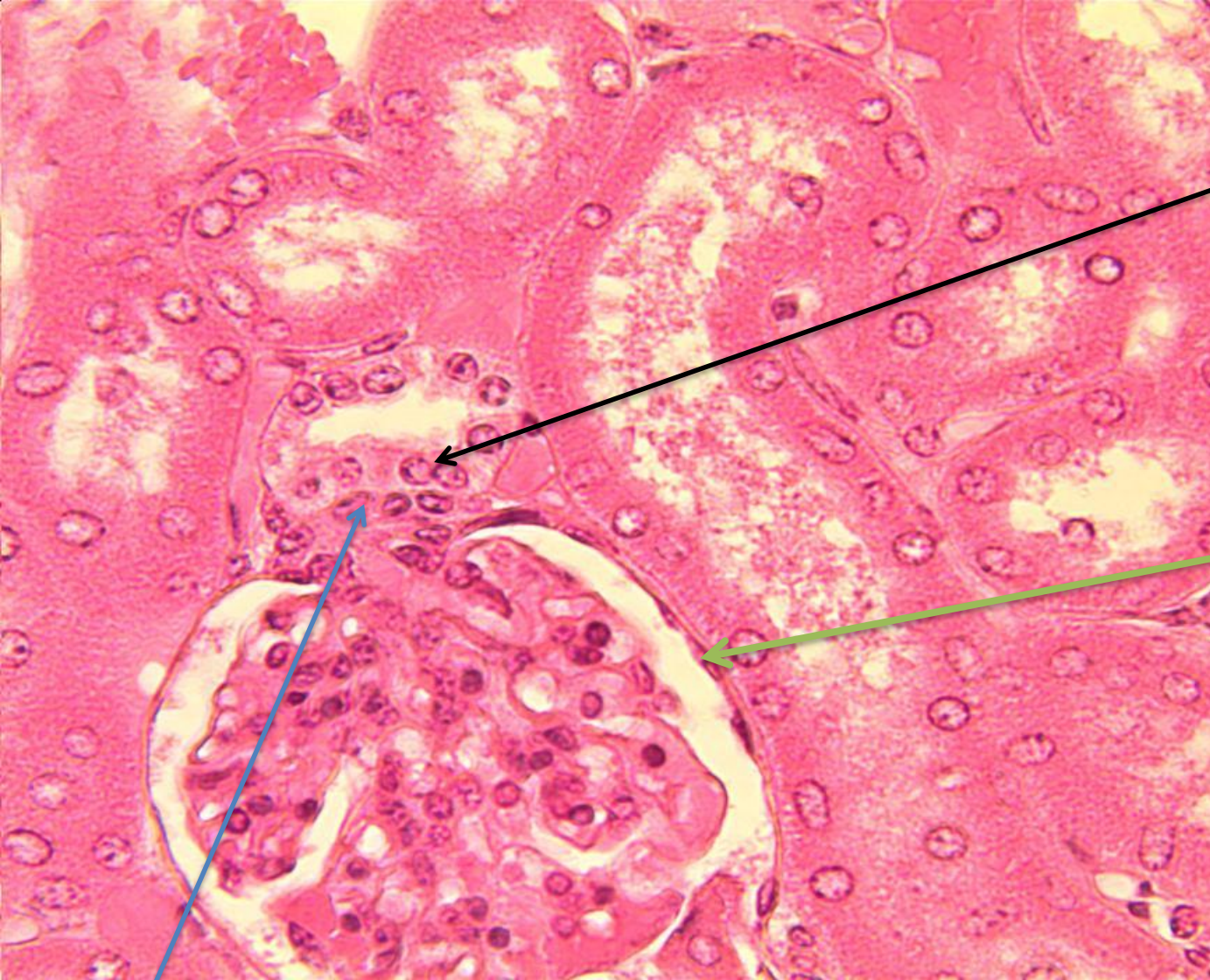

Macula densa

**Parietal layer
of glomerular
capsule**

Juxta glomerular cells

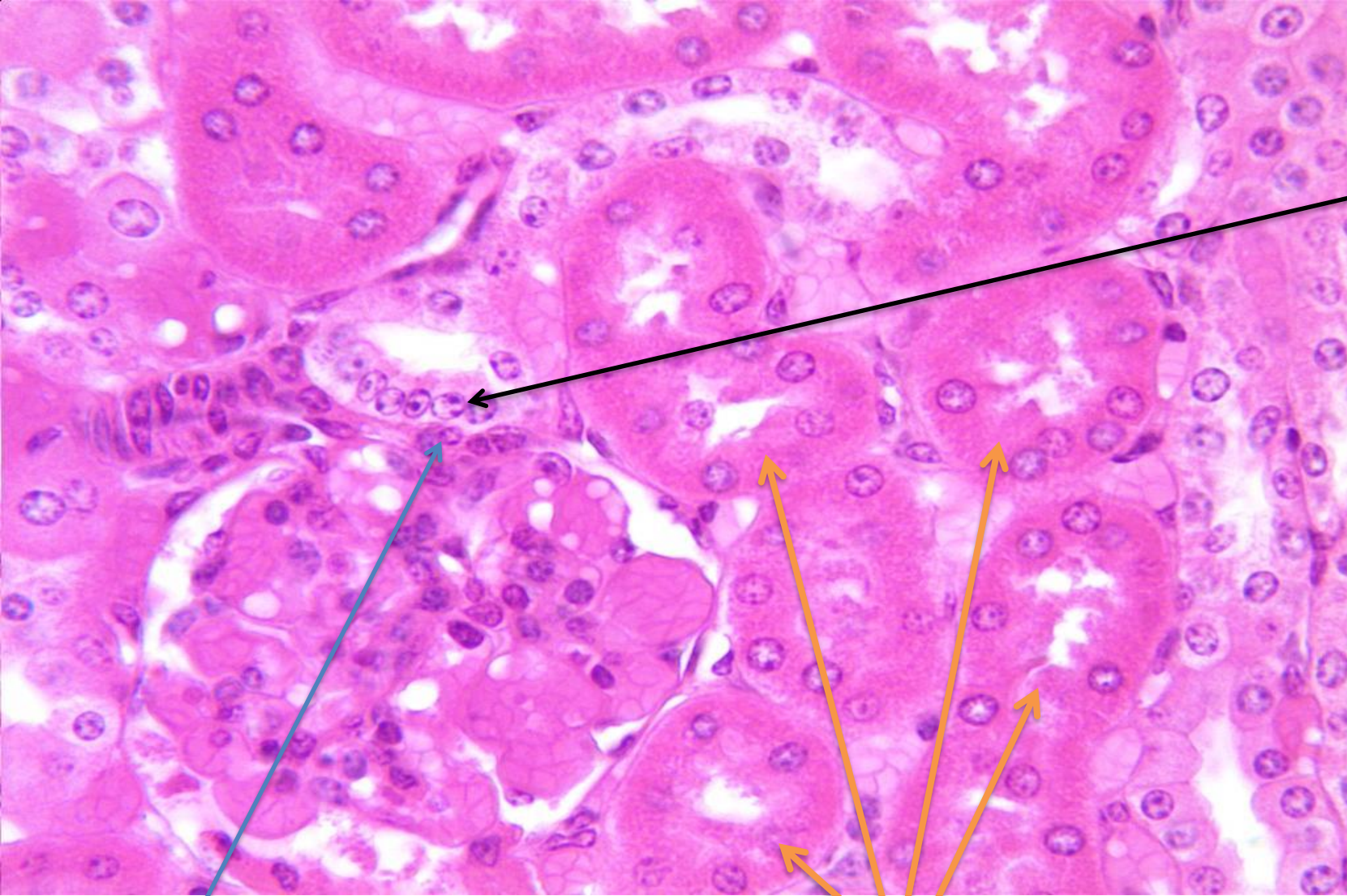

**Macula
densa**

Juxta glomerular cells

Proximal convoluted tubules



**Section
through
ureter**

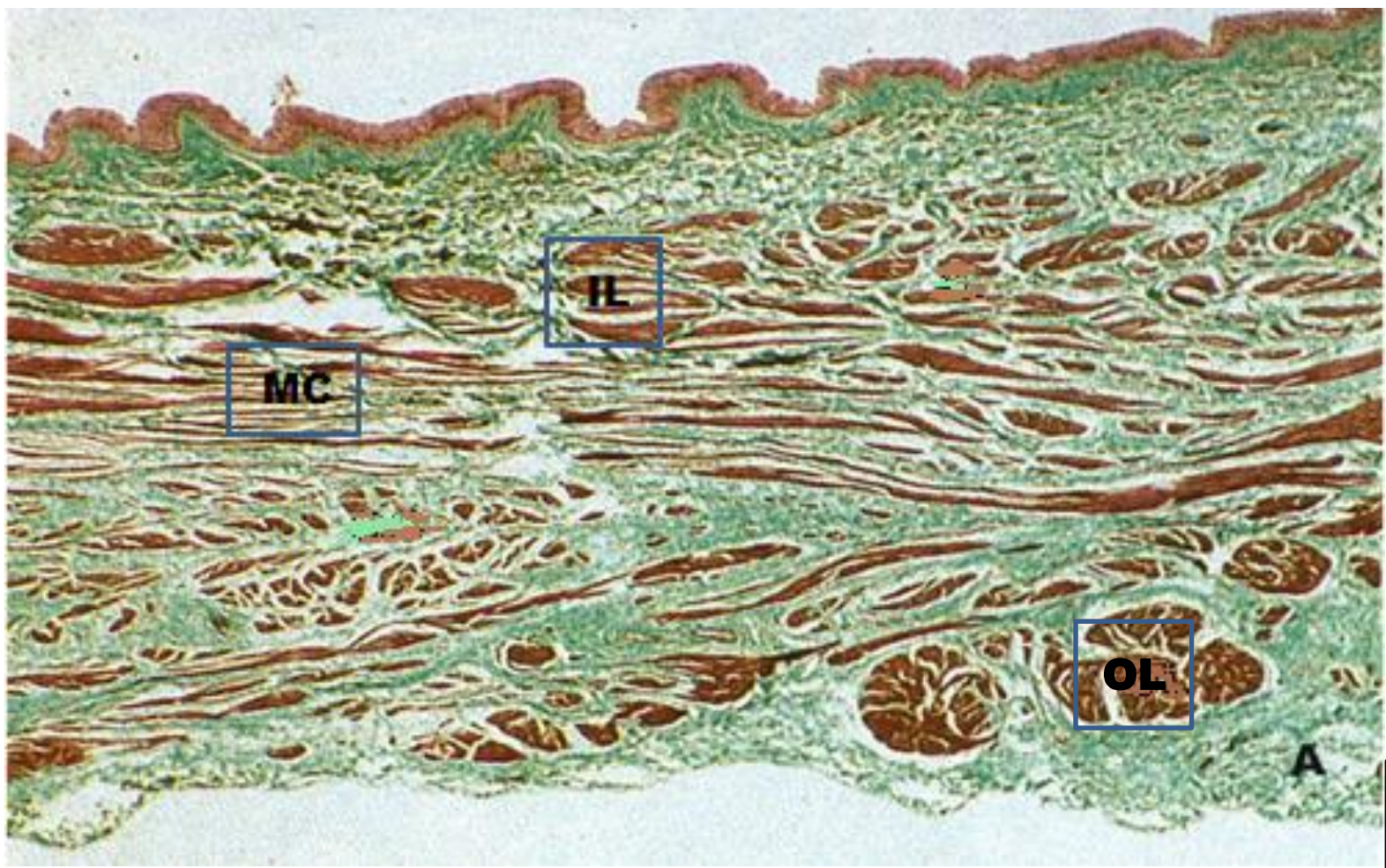

The wall of the bladder: Note the three muscular layers: Outer longitudinal (OL; middle circular (MC), and Inner longitudinal (IL); and the adventitia layer (A).

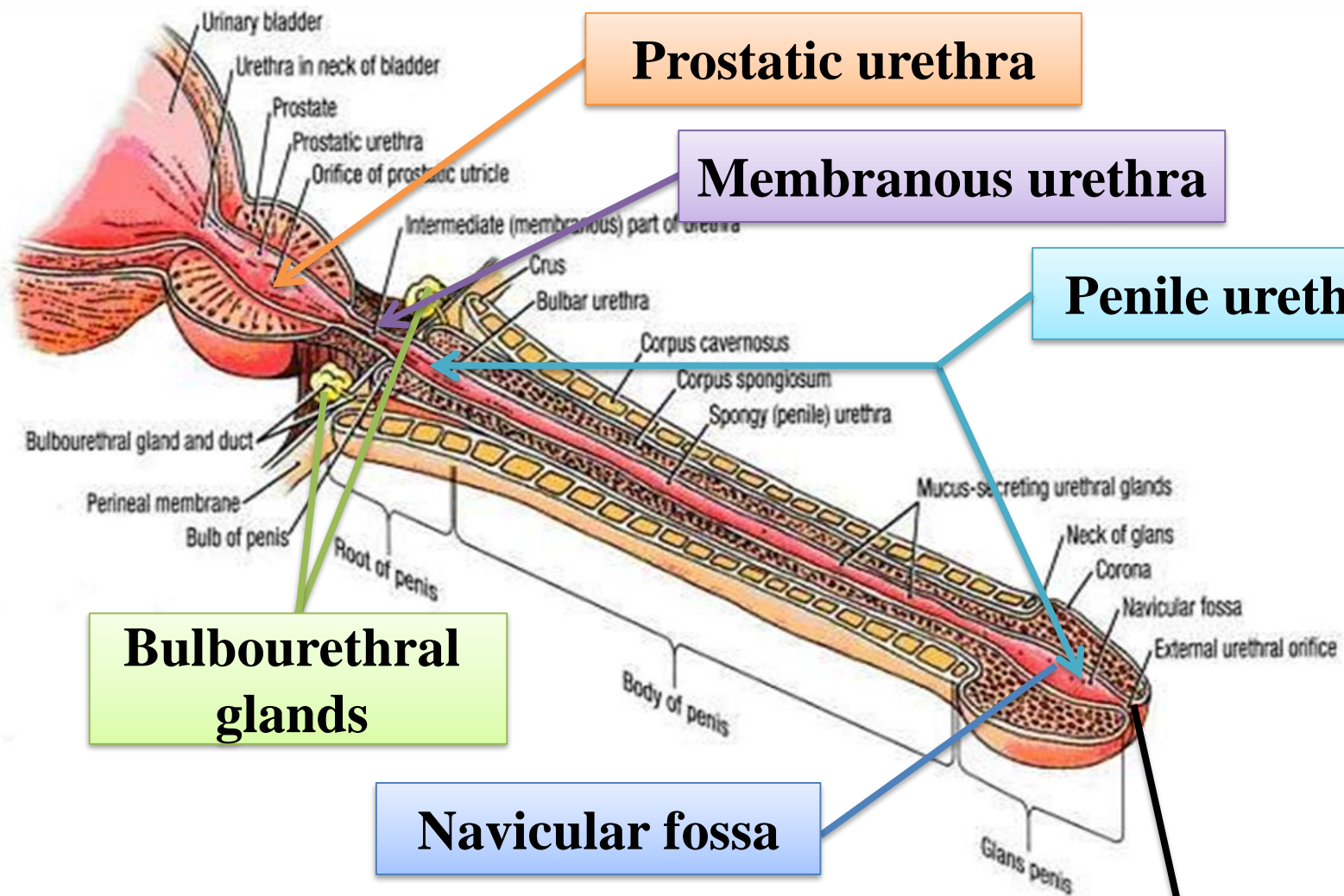

Prostatic urethra

Membranous urethra

Penile urethra

Bulbourethral glands

Navicular fossa

External urethral orifice

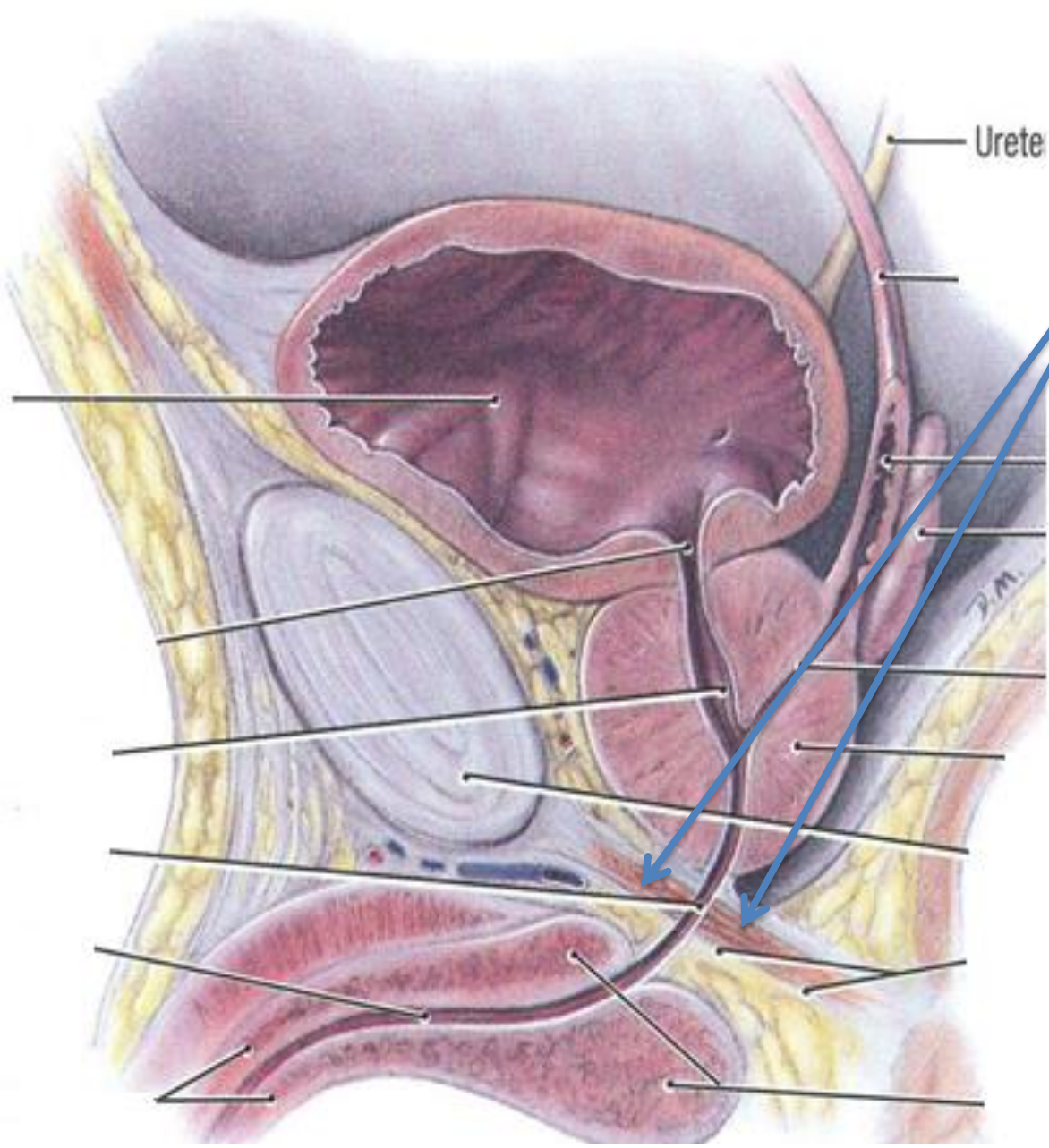

Urete

**Sphincter urethrae
(external urethral
sphincter)**

Male Urethra

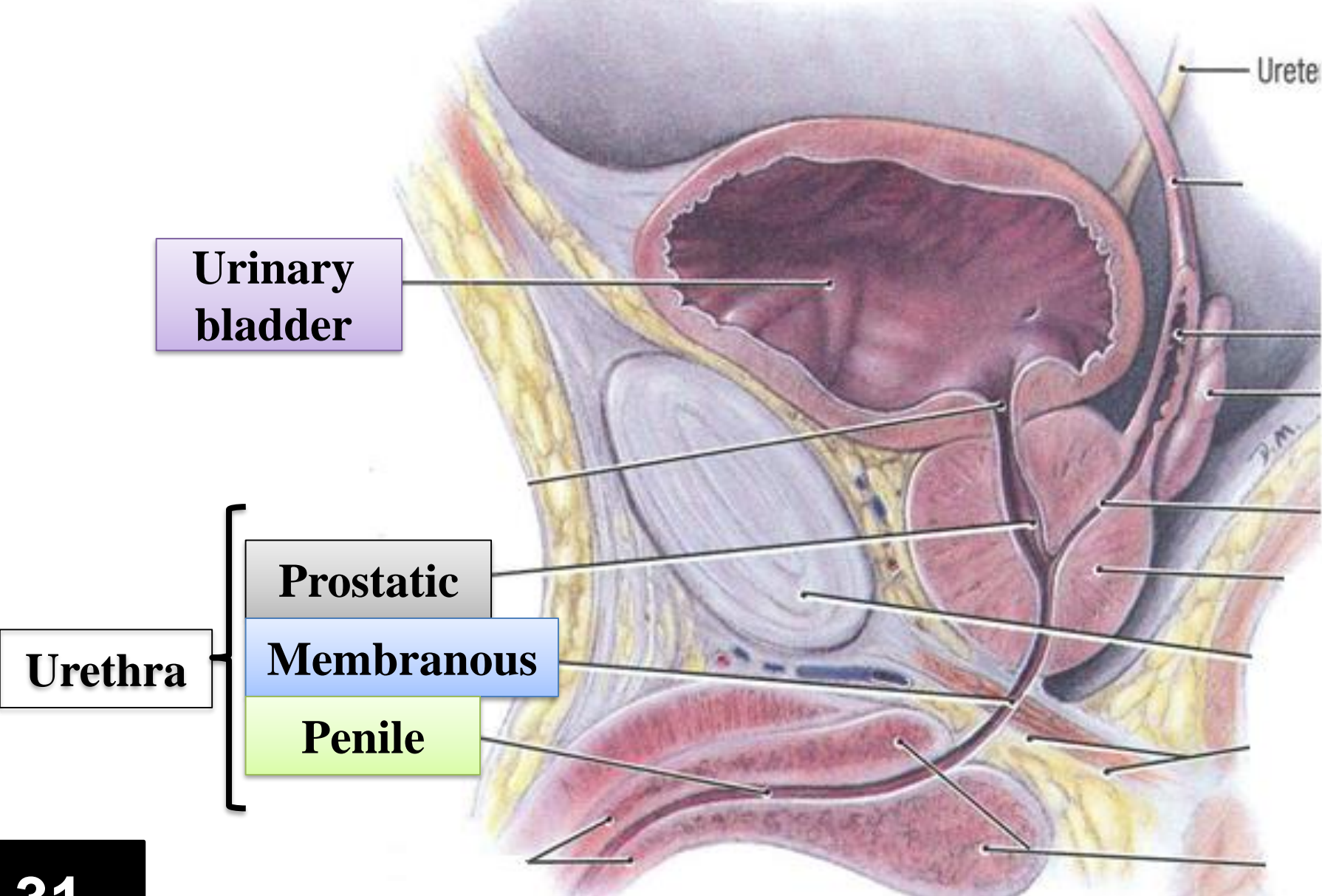

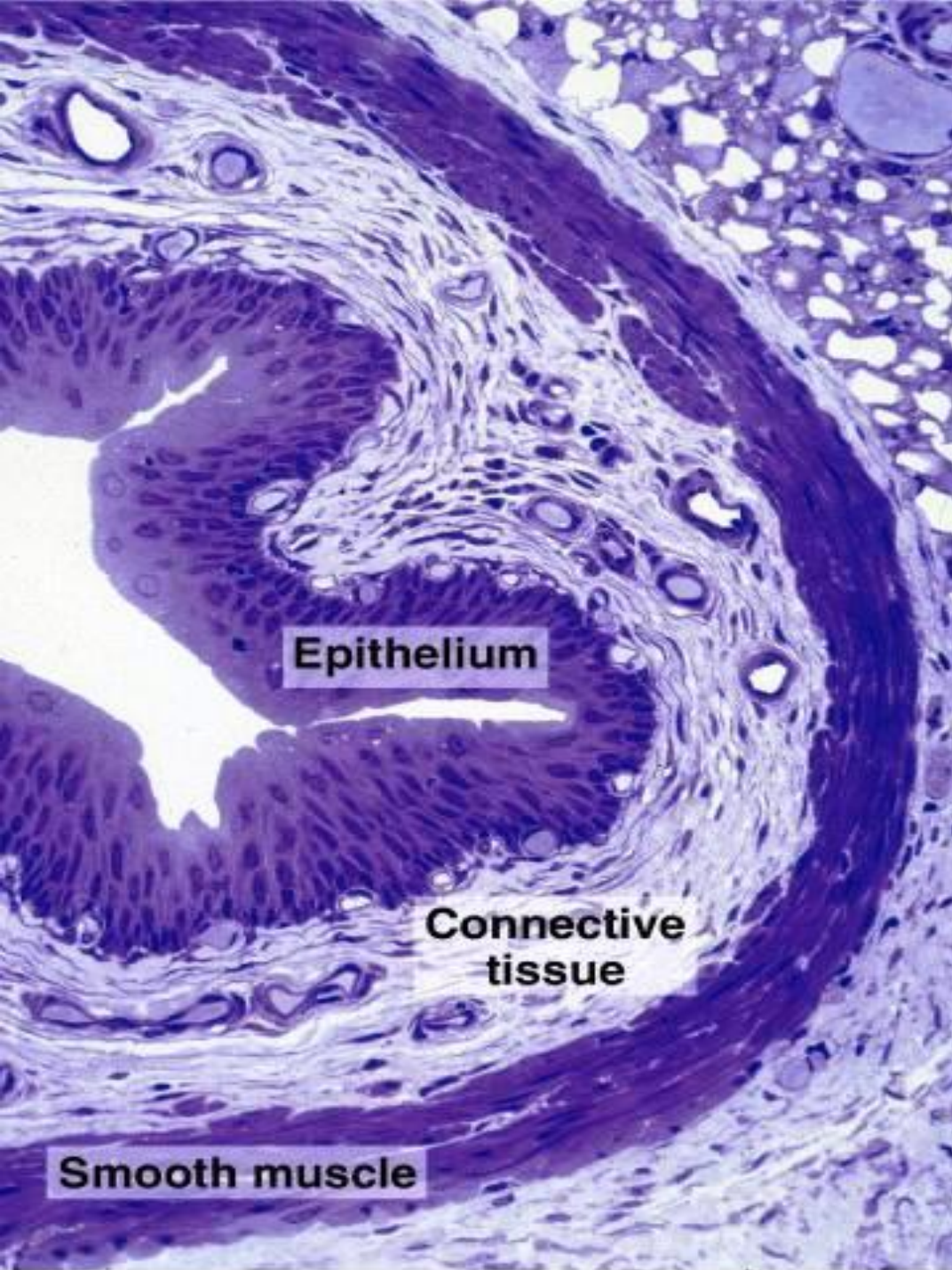

Section through ureter

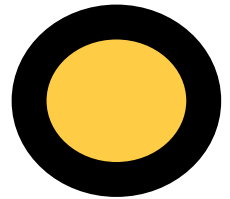
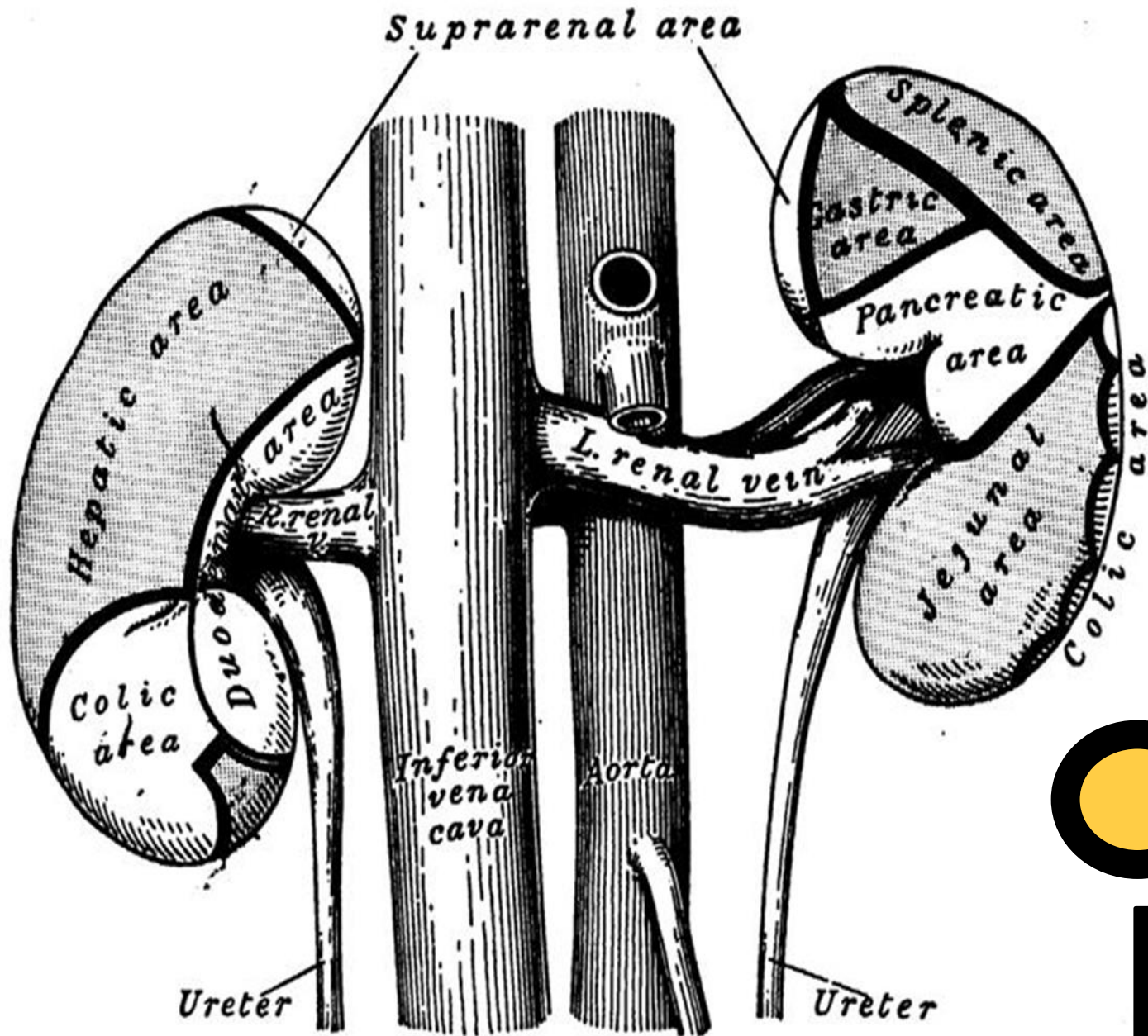

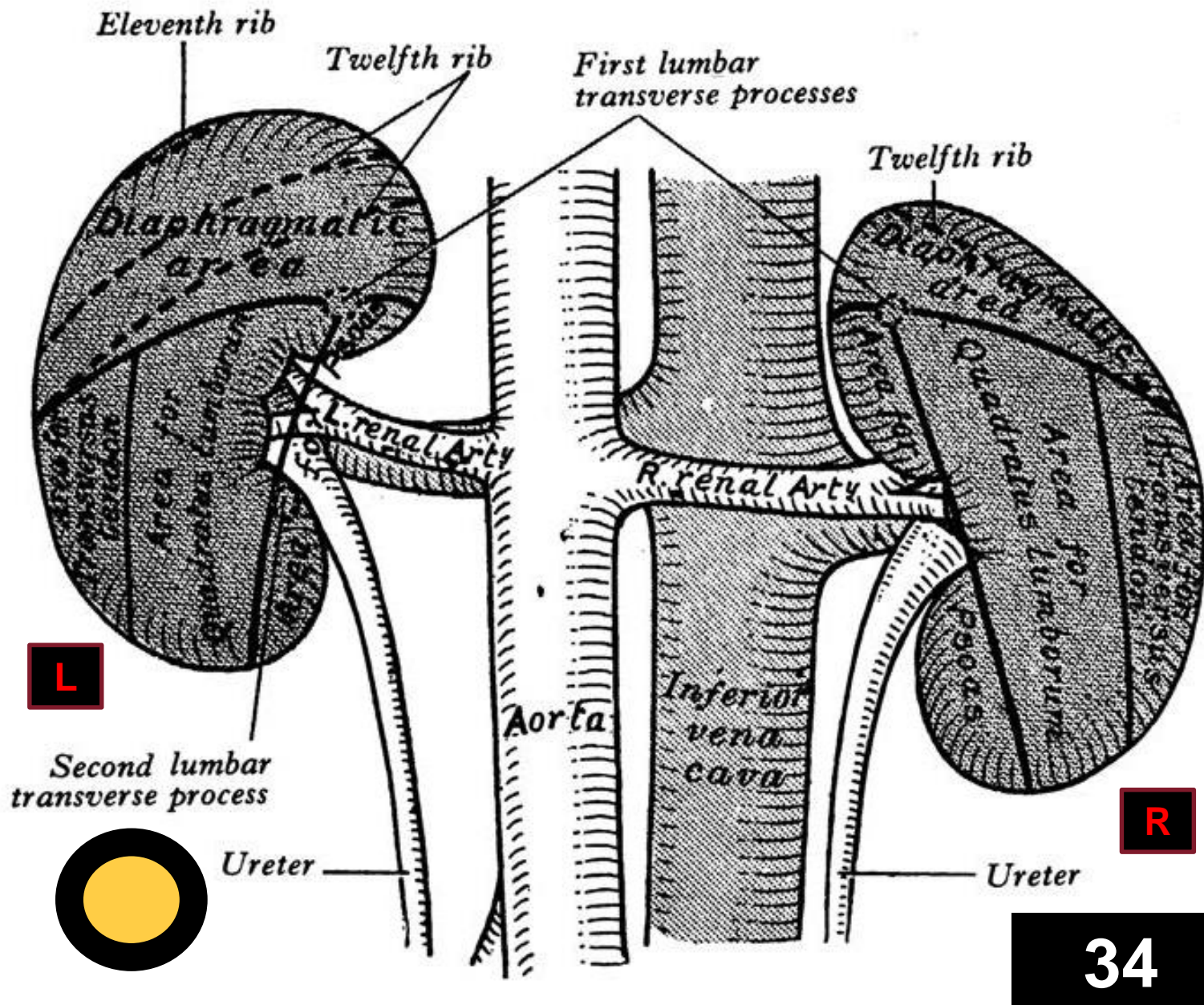

Posterior relations of the kidneys

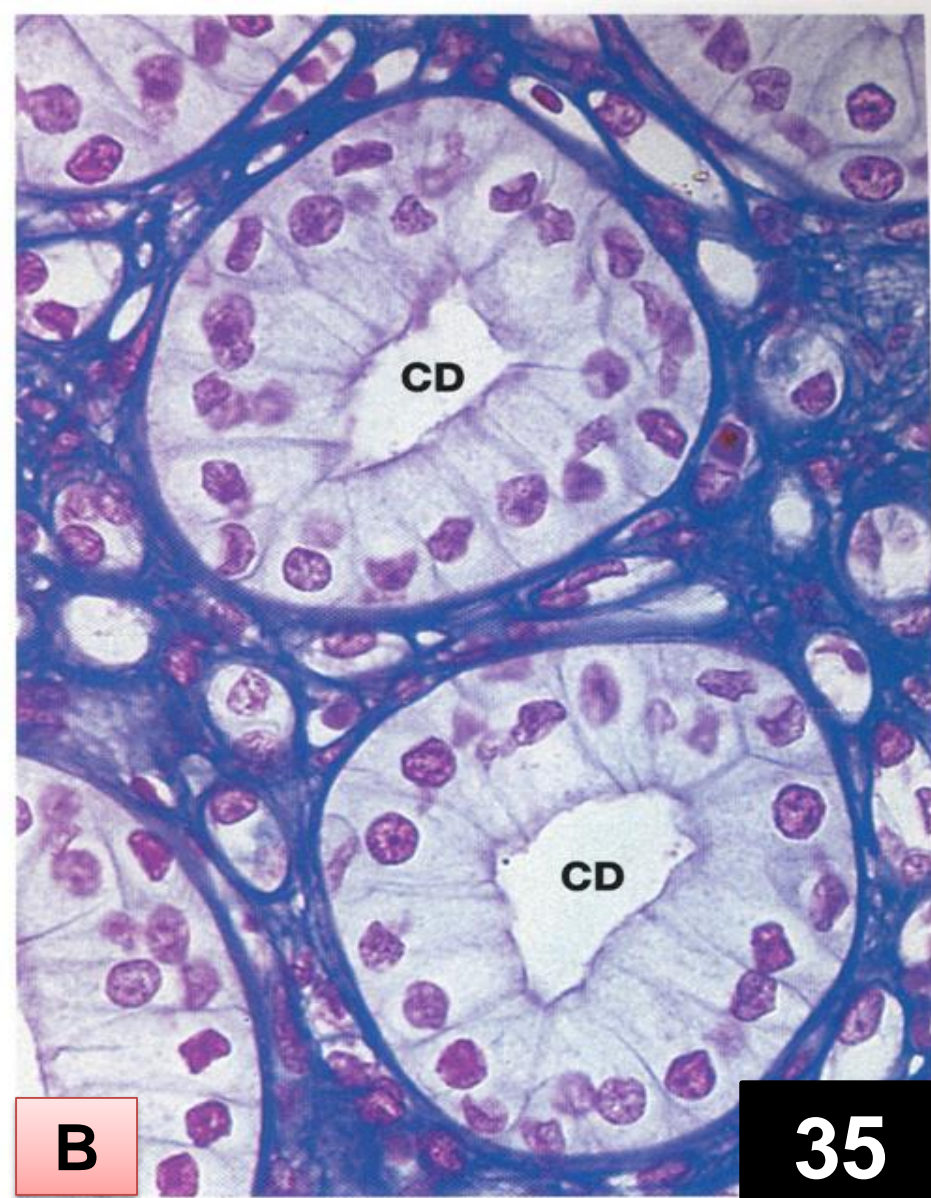
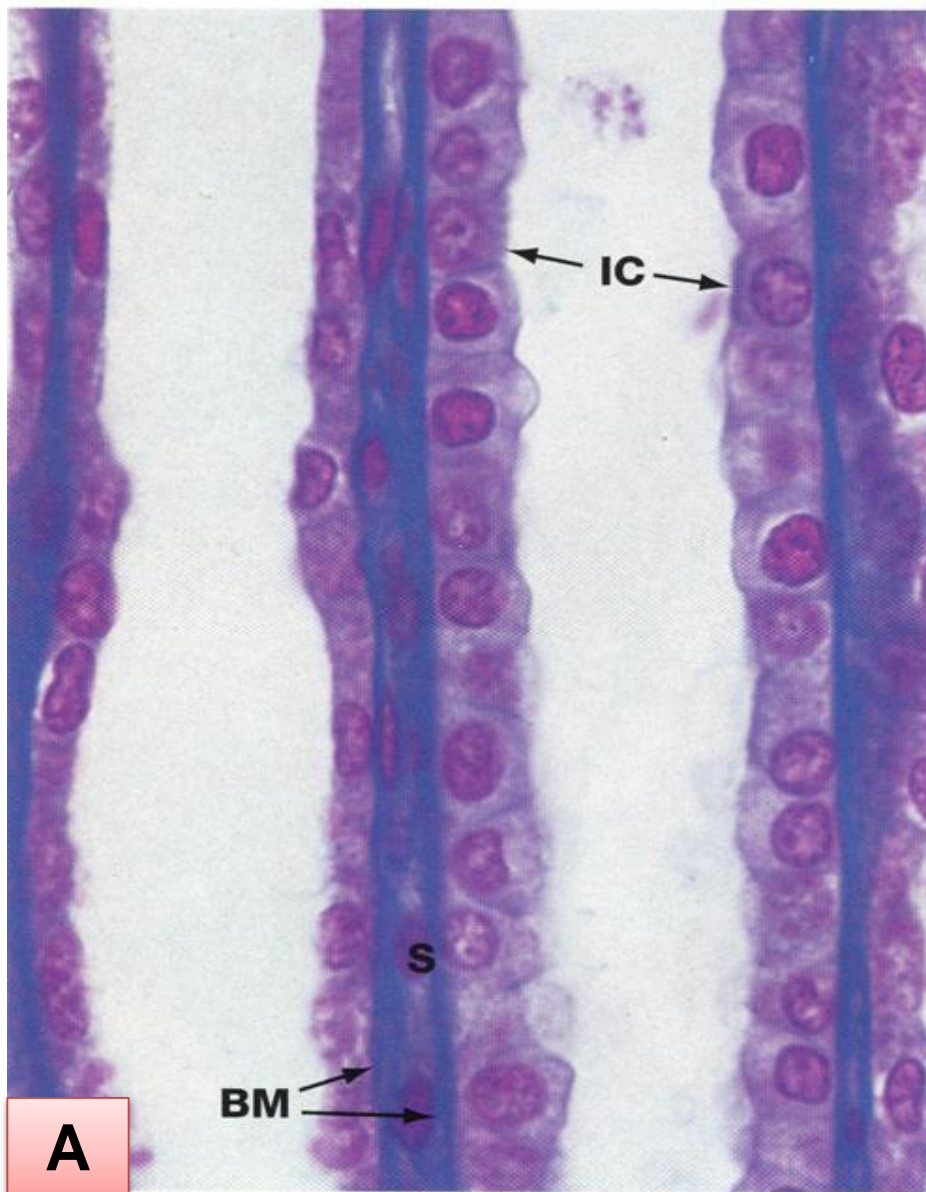

35

Section through renal medulla, showing A. Collecting tubules; and B. Collecting ducts (CD)

Ampulla part of uterine tube

Isthmus part of uterine tube

Round ligament of uterus

Infundibulum

Fimbriae

Ovary

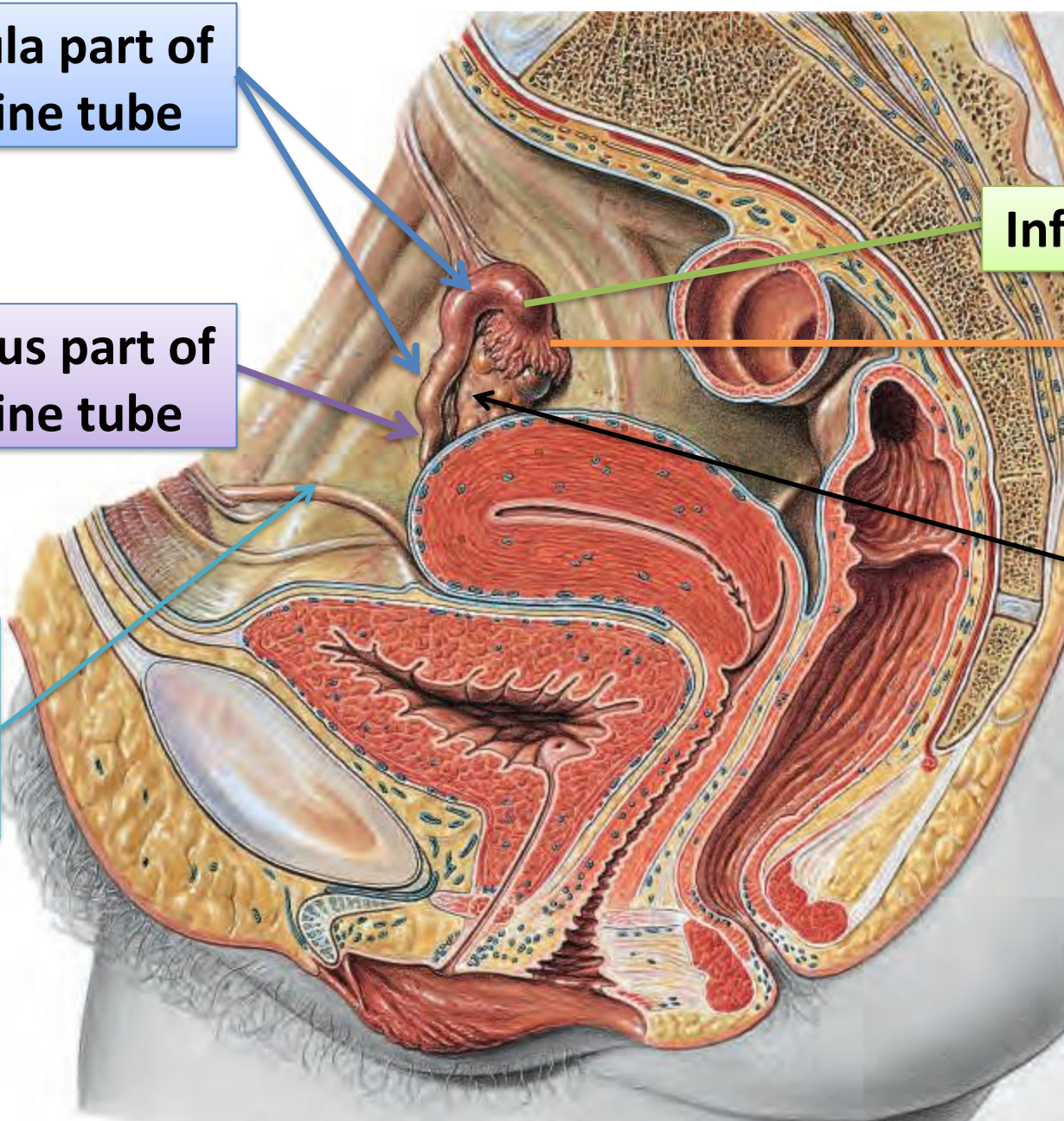

Right Ovary and Parts of Uterine Tube

UGS Lab 2

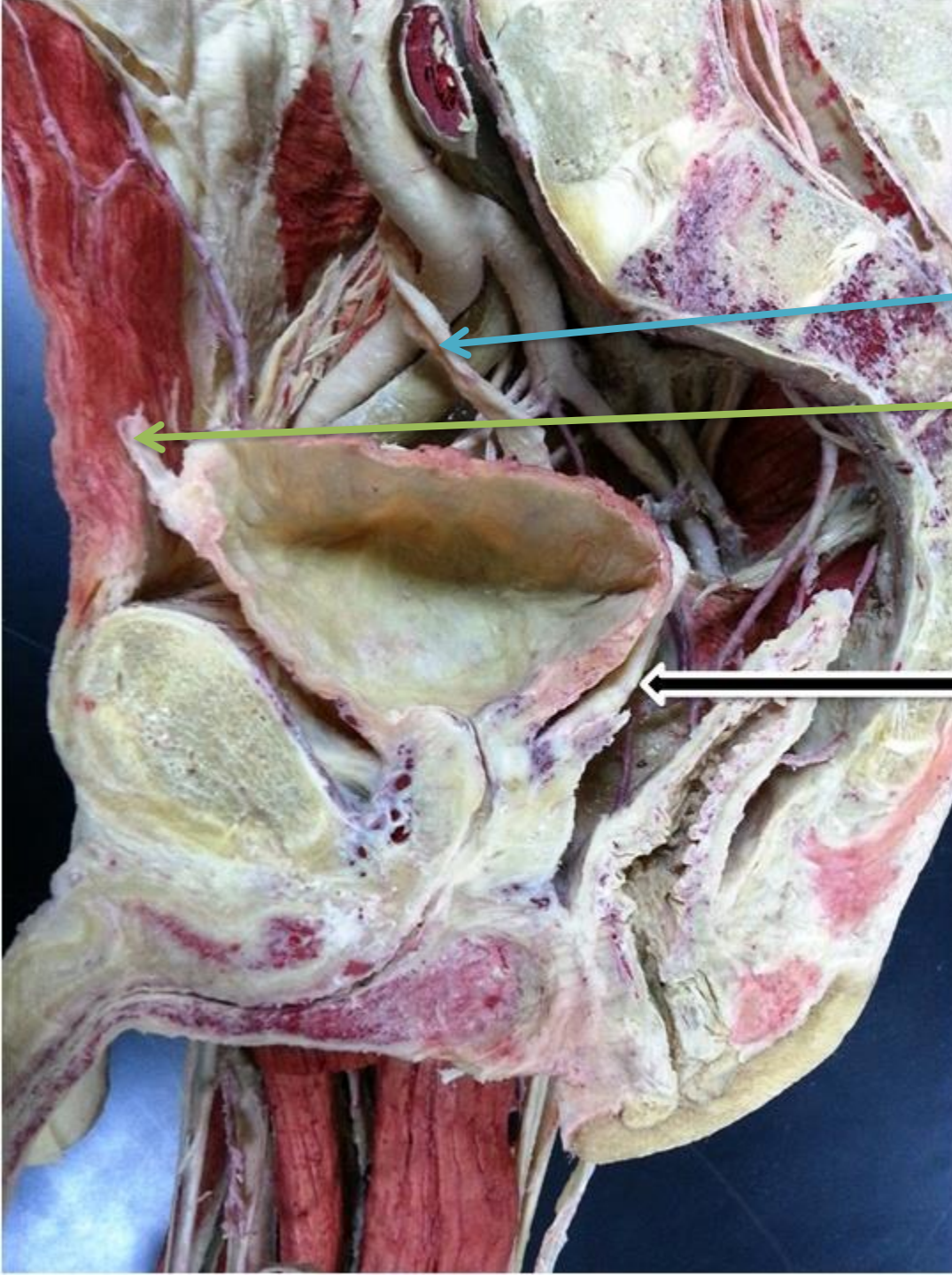

Ureter

Median umbilical ligament

Vas deferens

Vas deferens

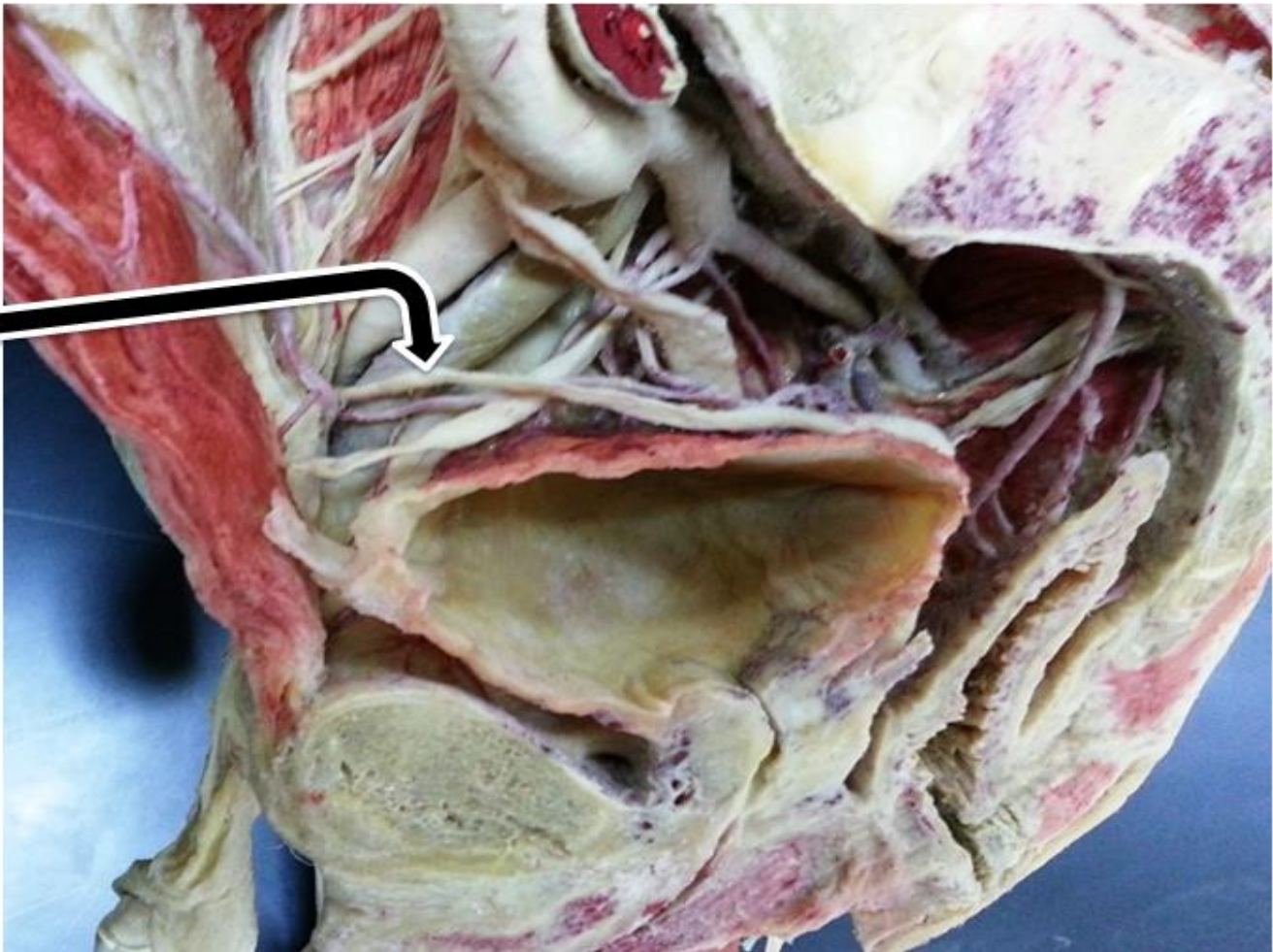

**Uterovesical
pouch**

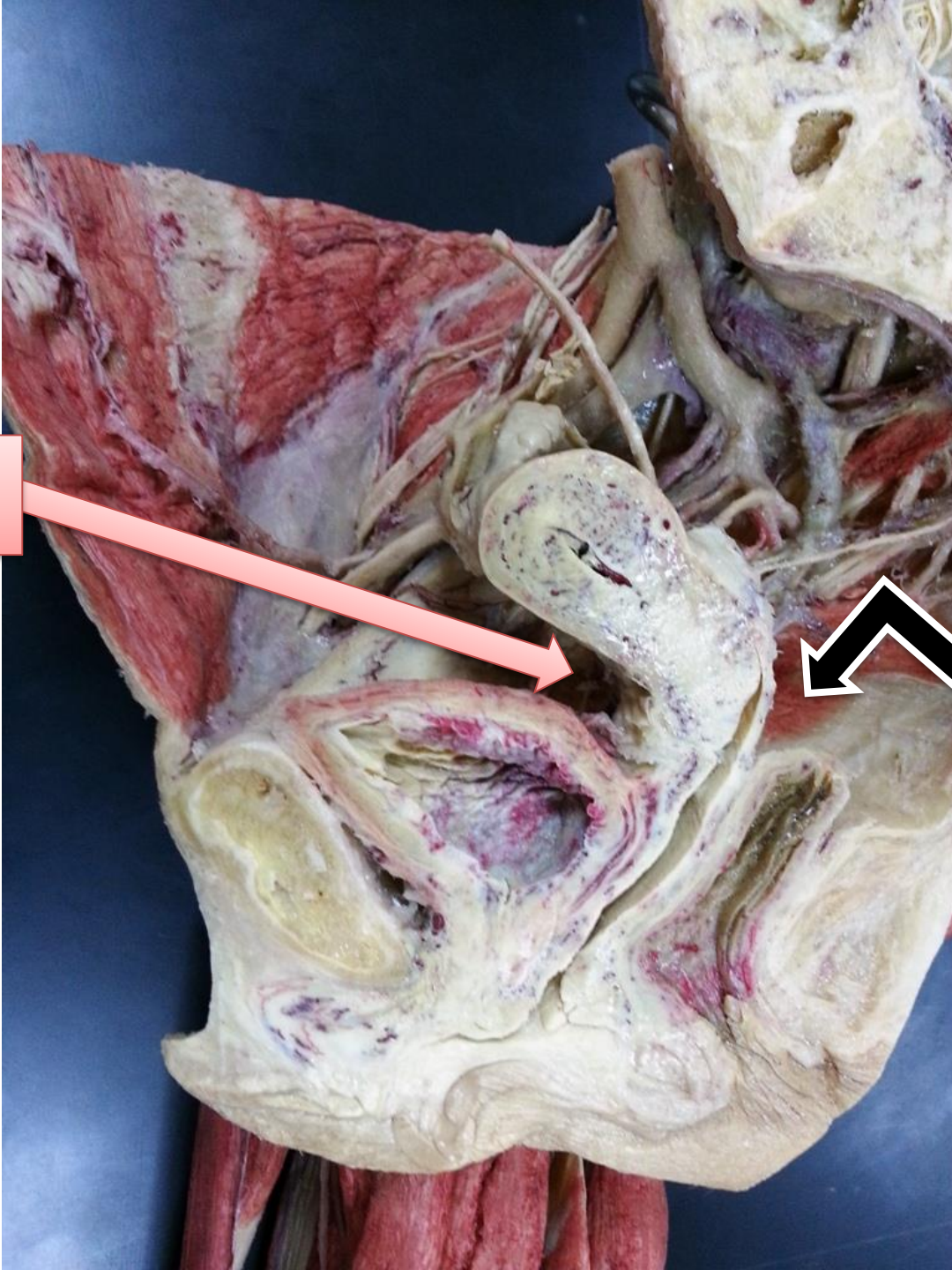

Pouch of Douglas

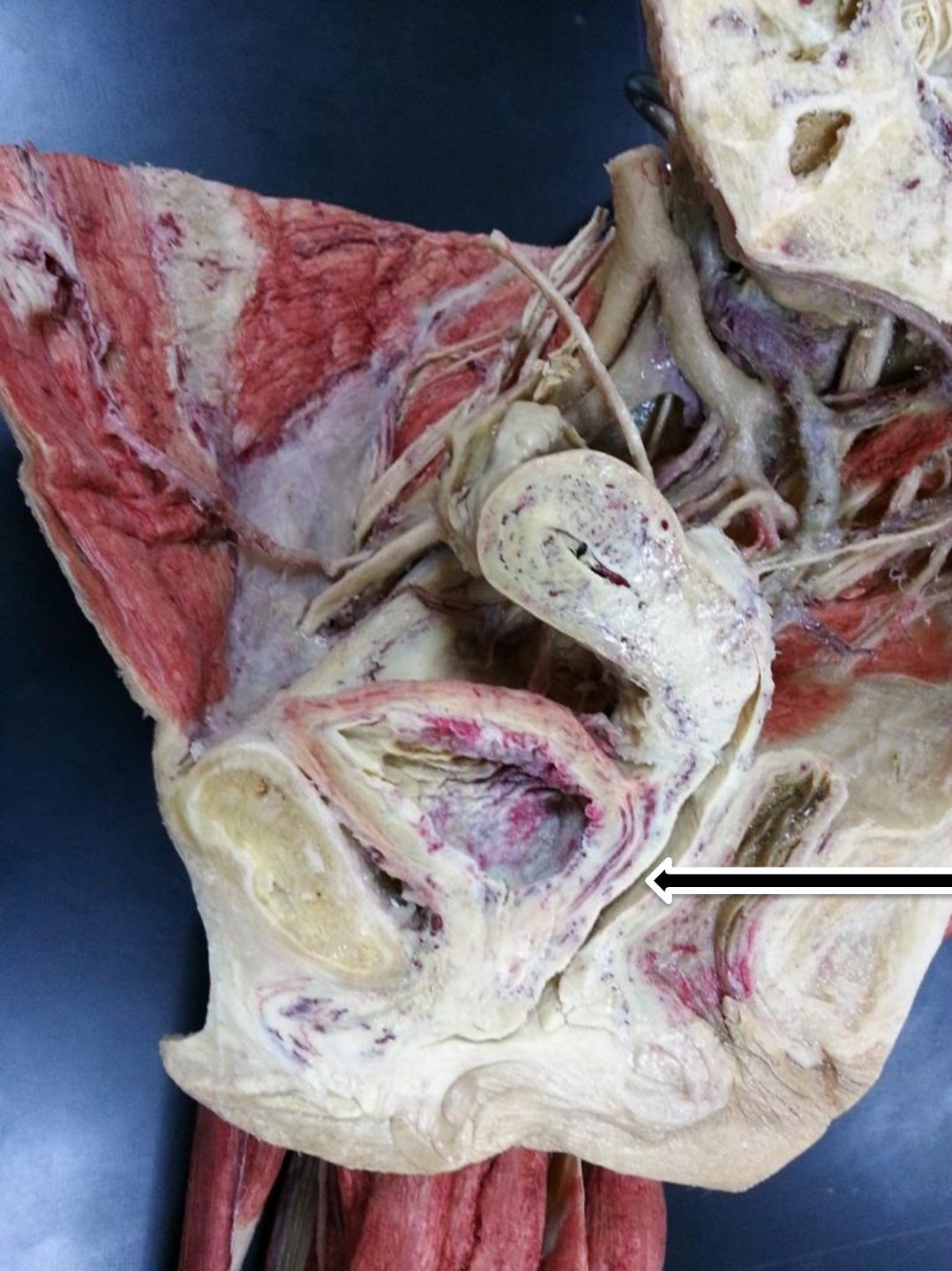

Vagina



Posterior vaginal fornix

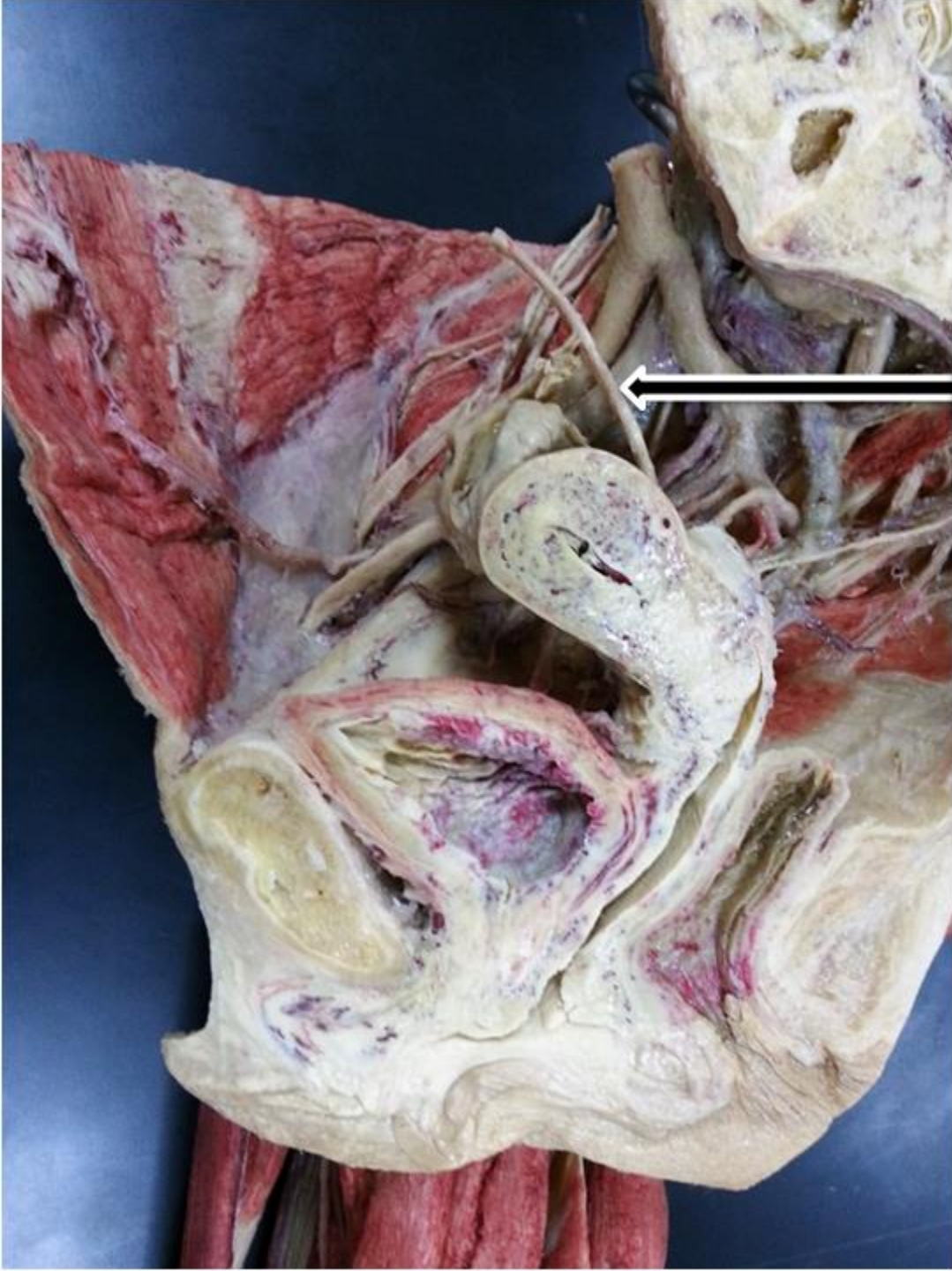

Ureter

**Round ligament of
uterus**

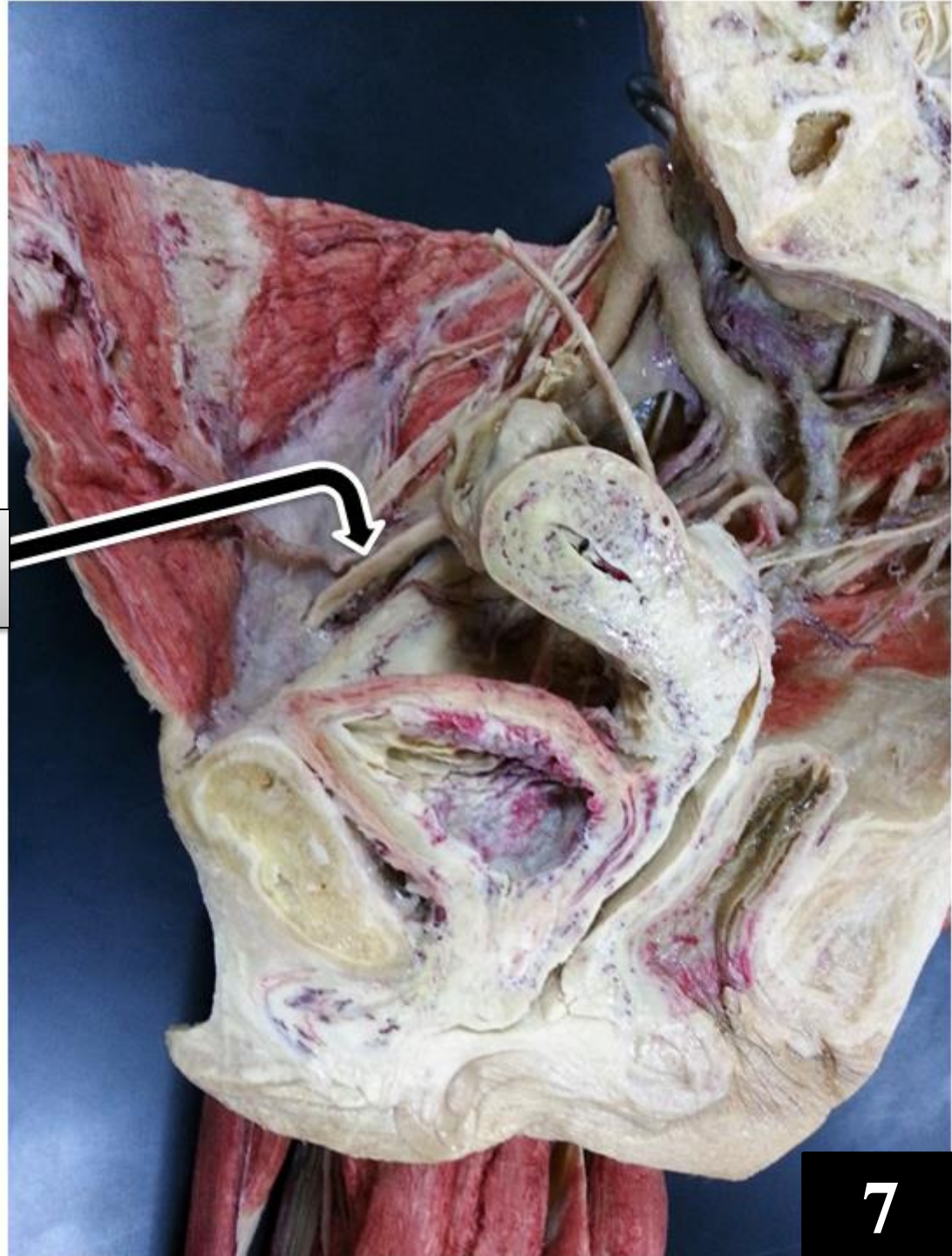

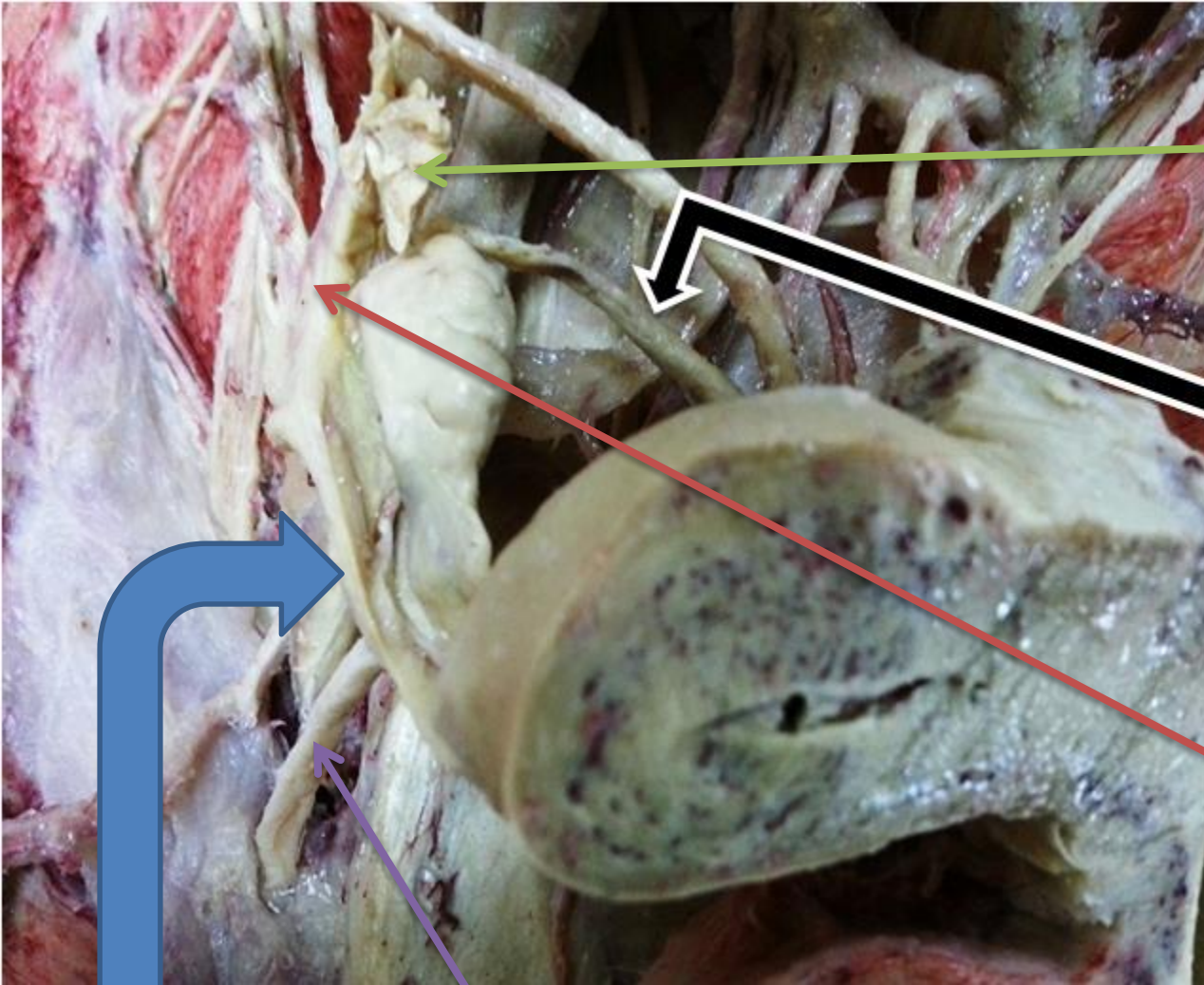

Fimbria of infundibulum

Ovarian ligament

Ampula of uterine tube

Round ligament of uterus

Isthmus part of uterine tube

**Suspensory ligament
of ovary**



Ovary

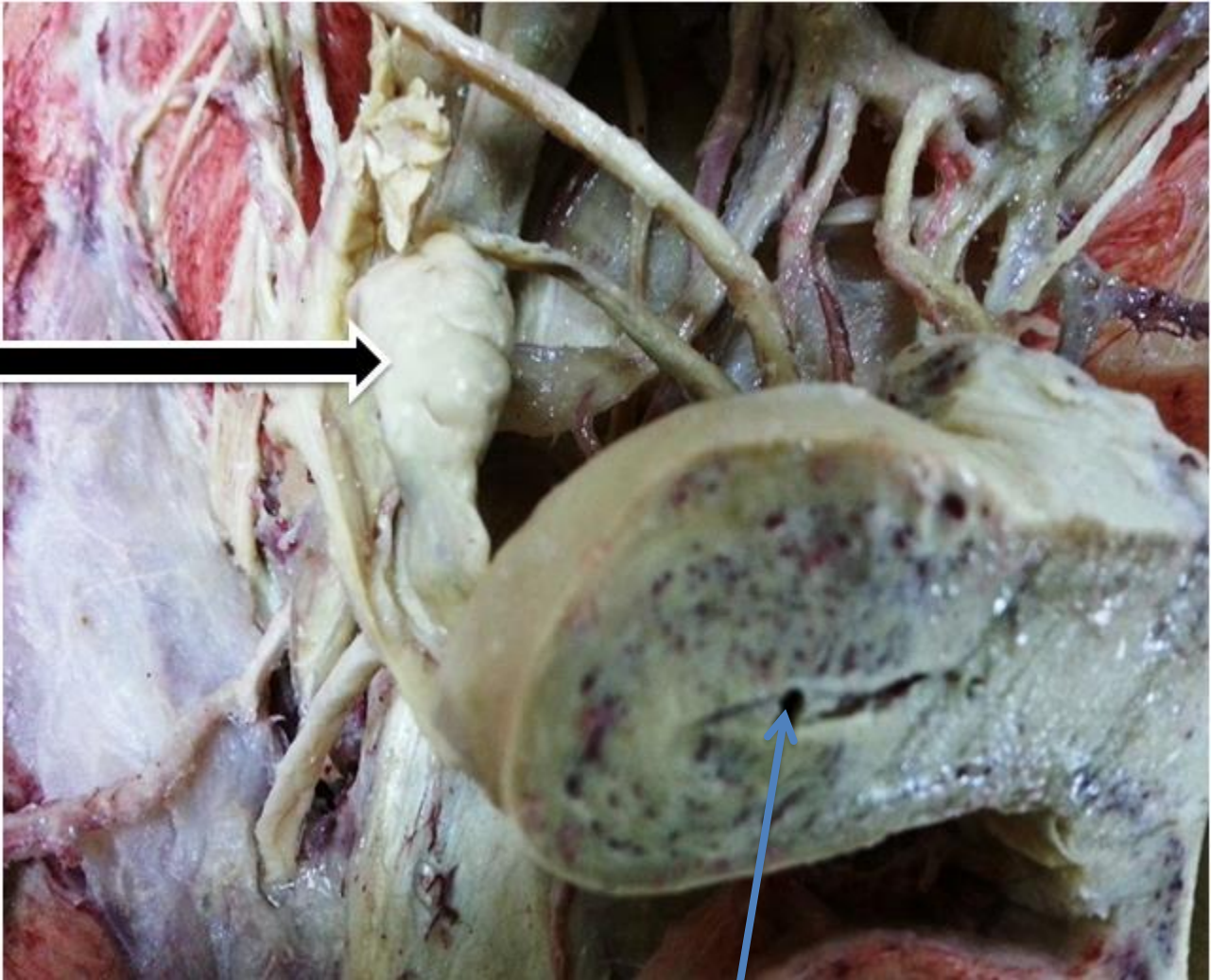

Uterine cavity

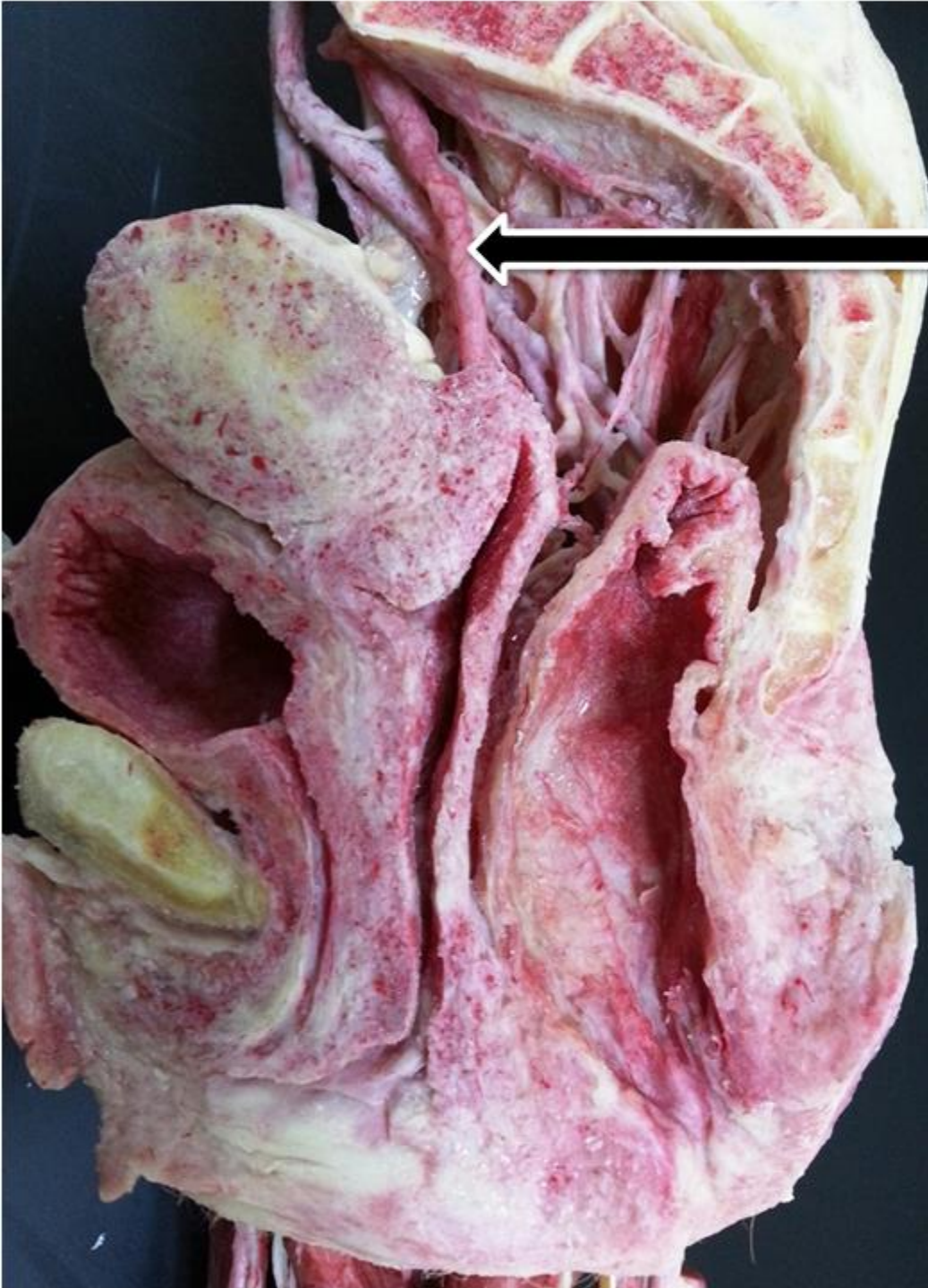

Round ligament of uterus

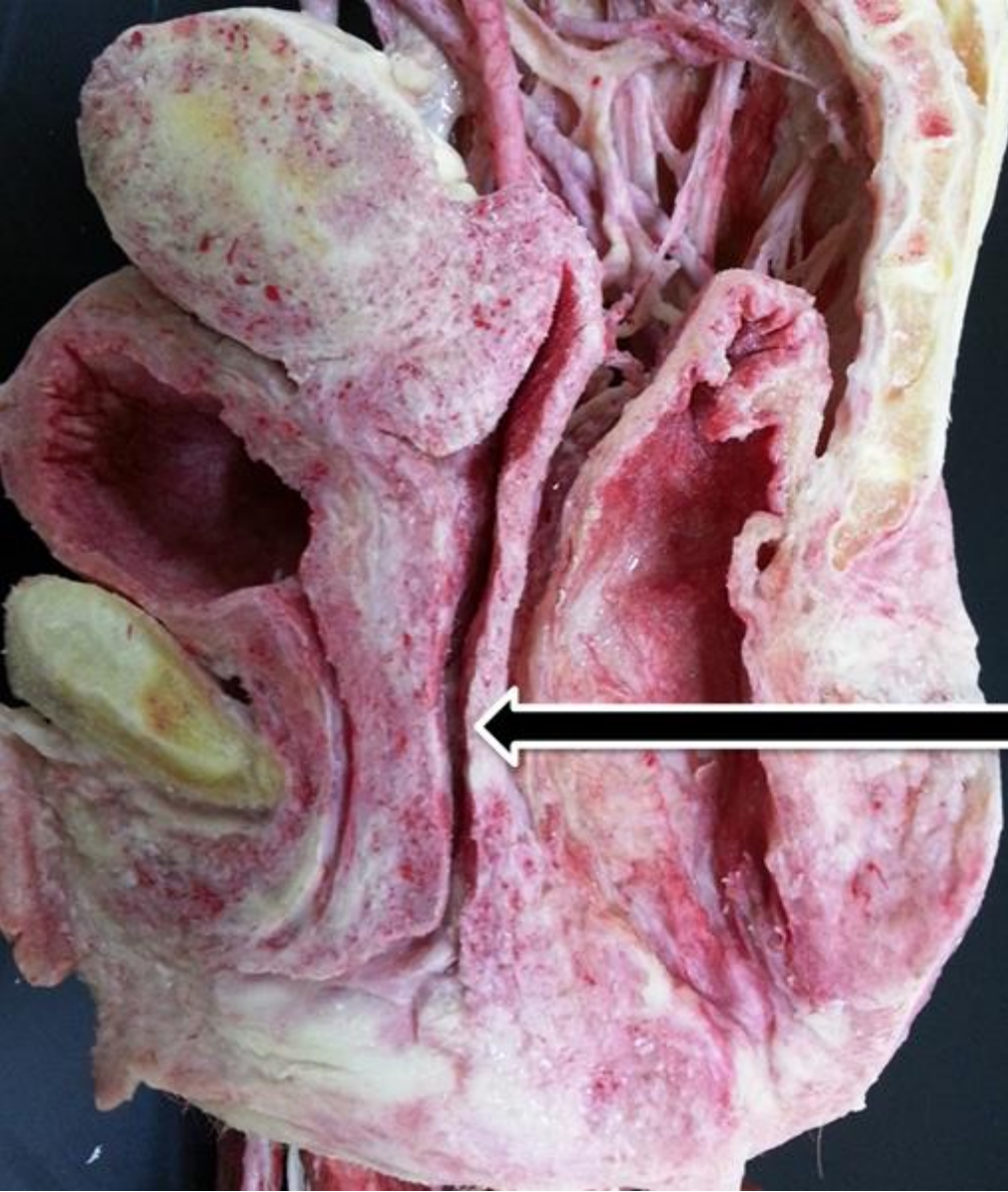

Vagina

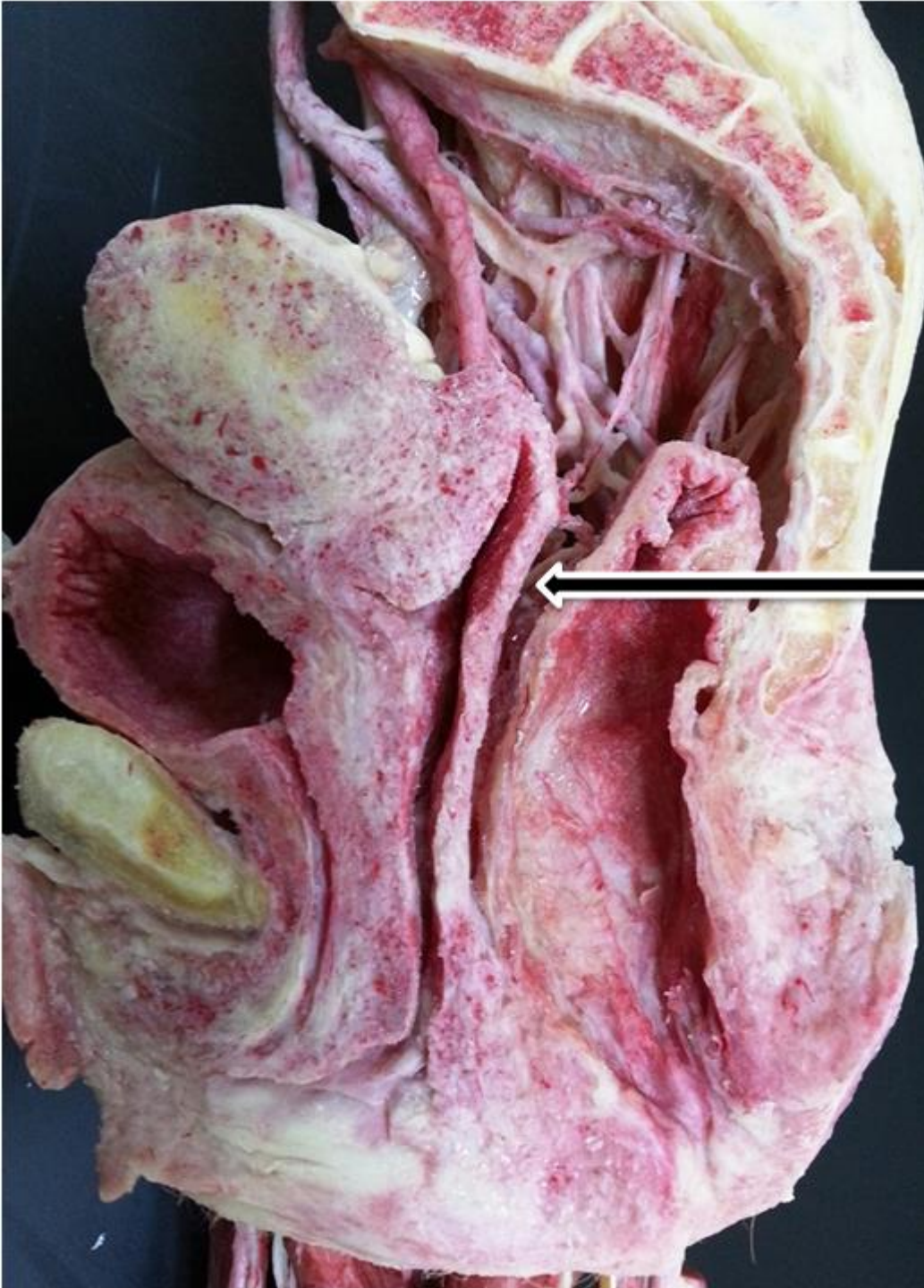

Pouch of Douglas



Posterior vaginal fornix

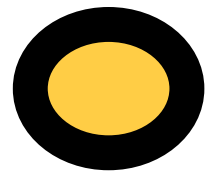



**Anterior vaginal
fornix.**



Female Urethra



Clitoris

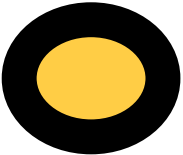

Prepuce

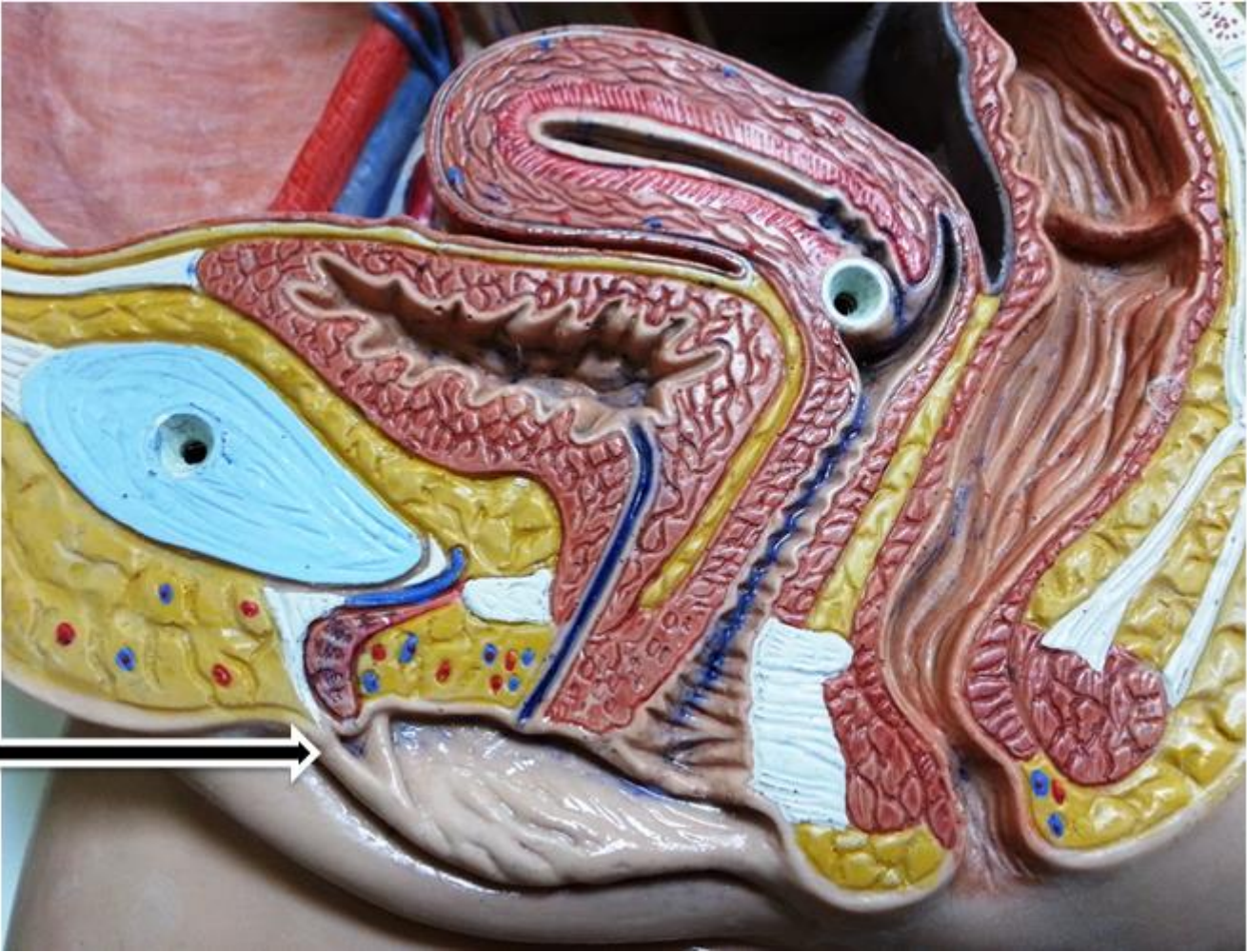

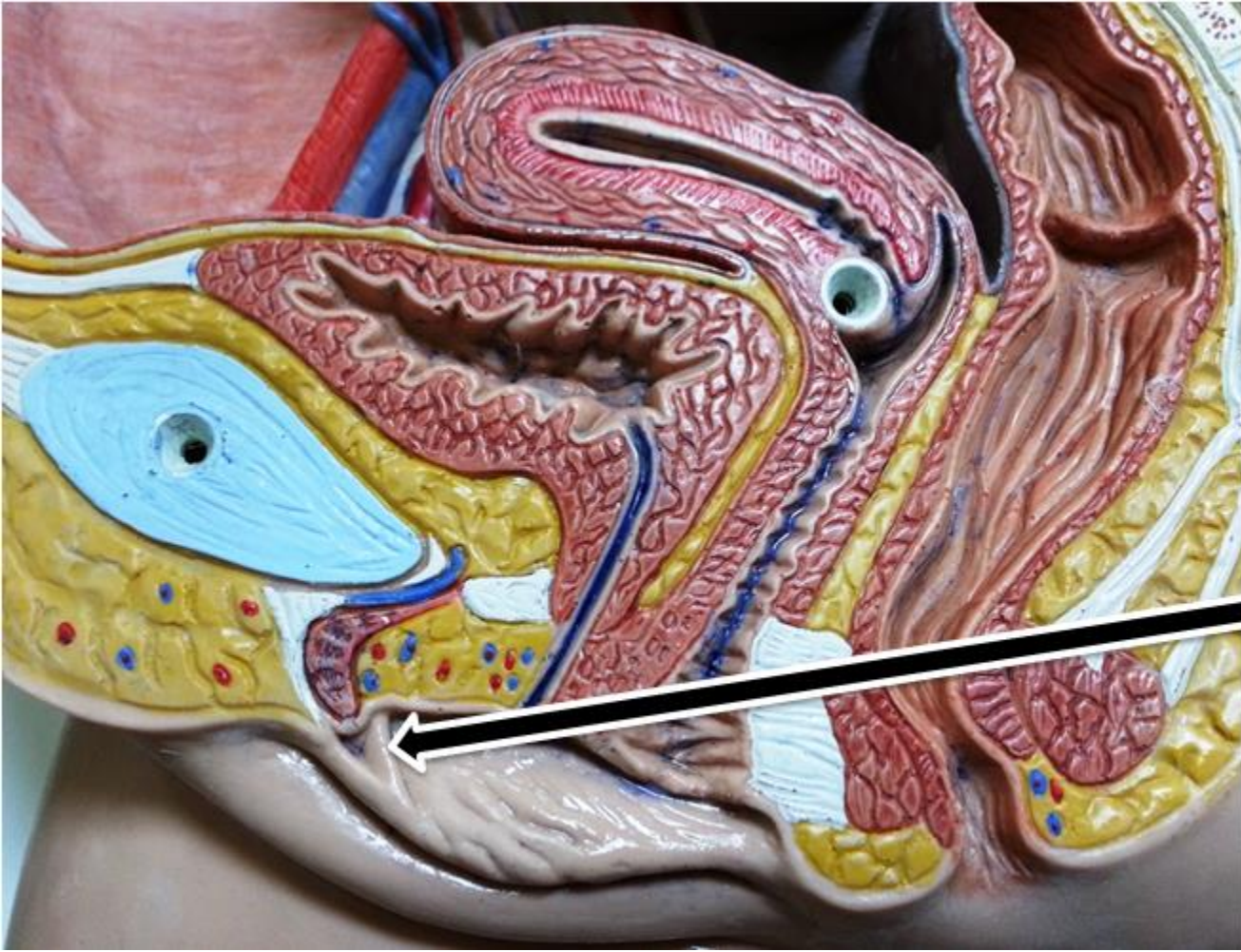

Frenulum





Labia majora

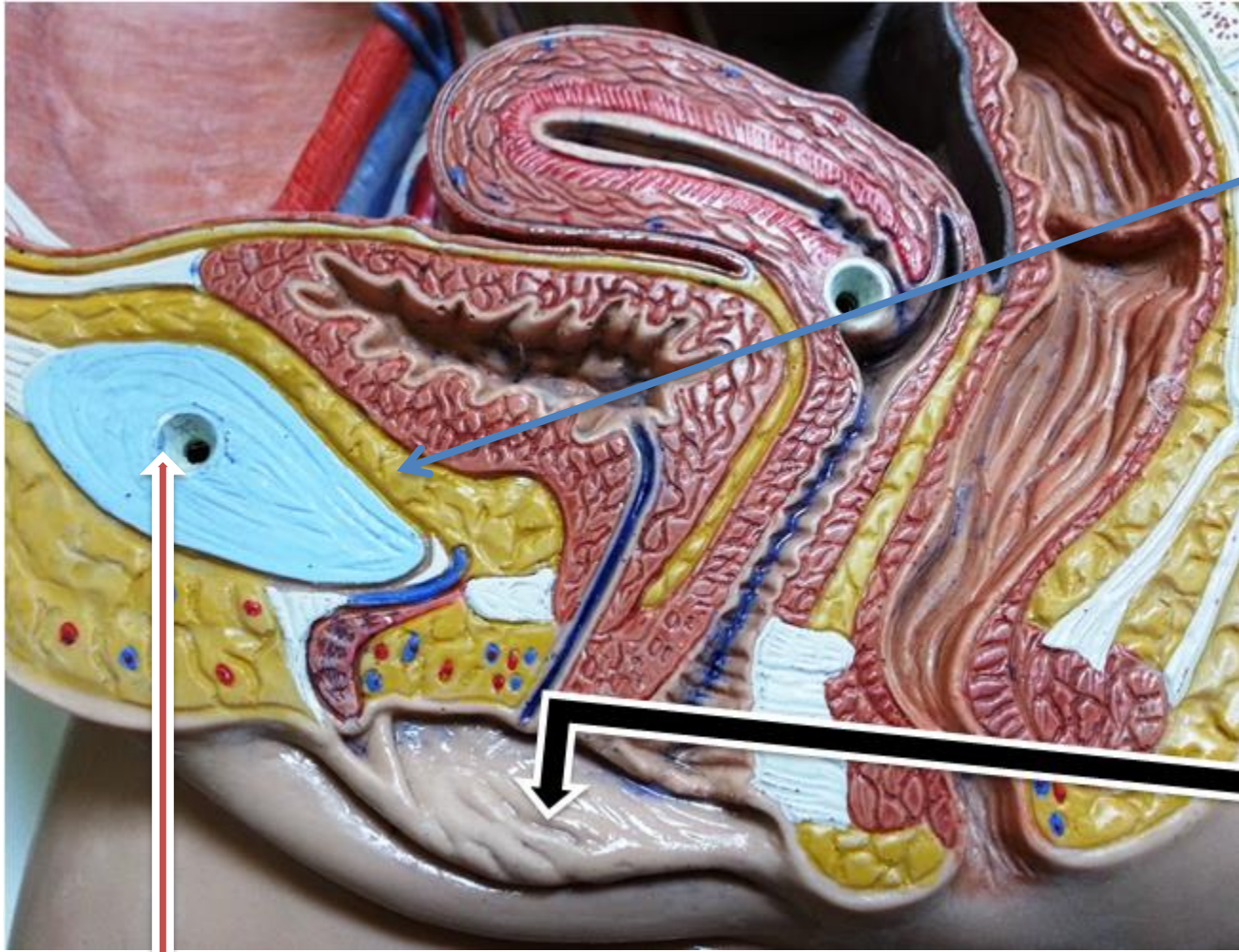

Retropubic pad of fat

Labia minora

Pubic bone

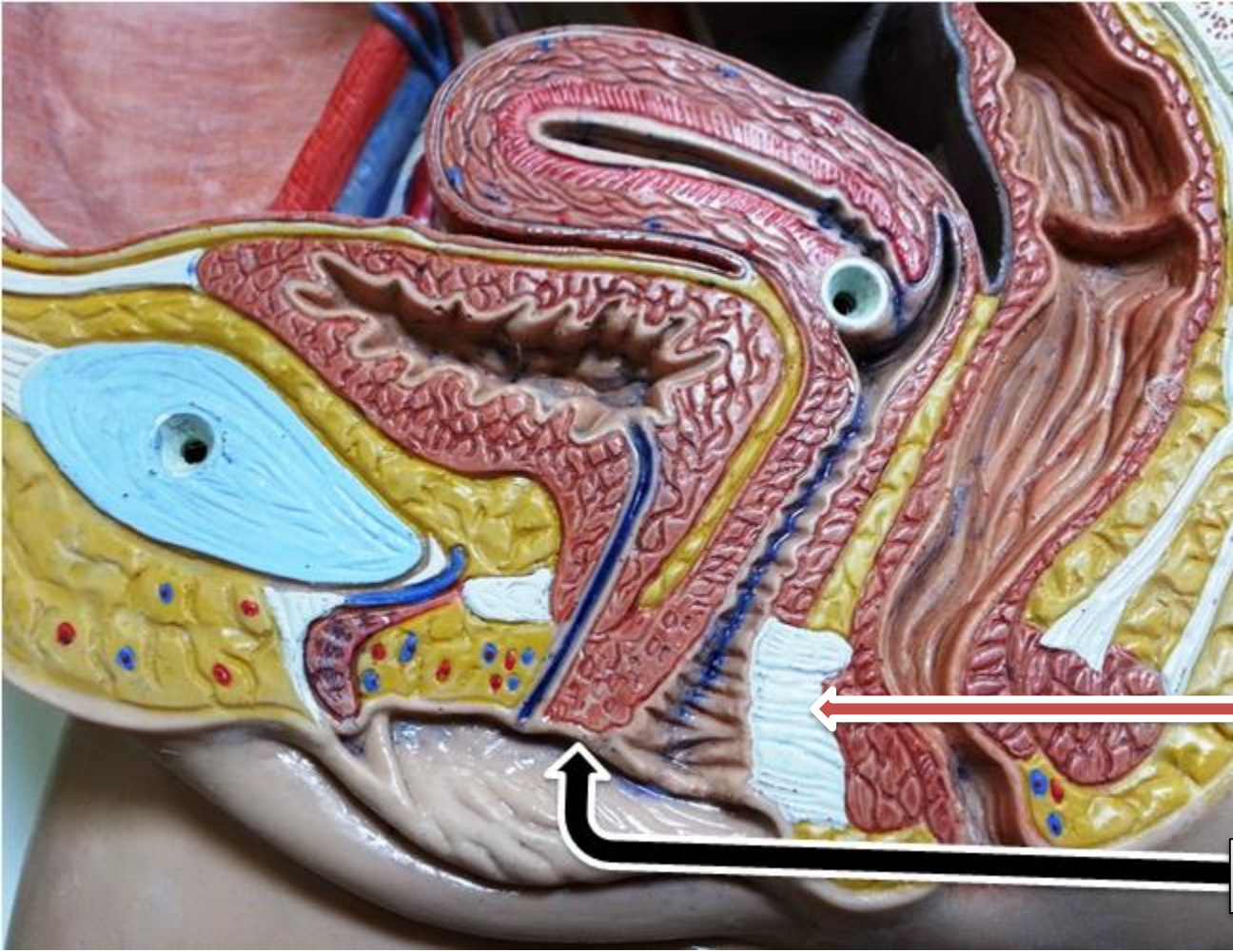

Perineal body

vestibule

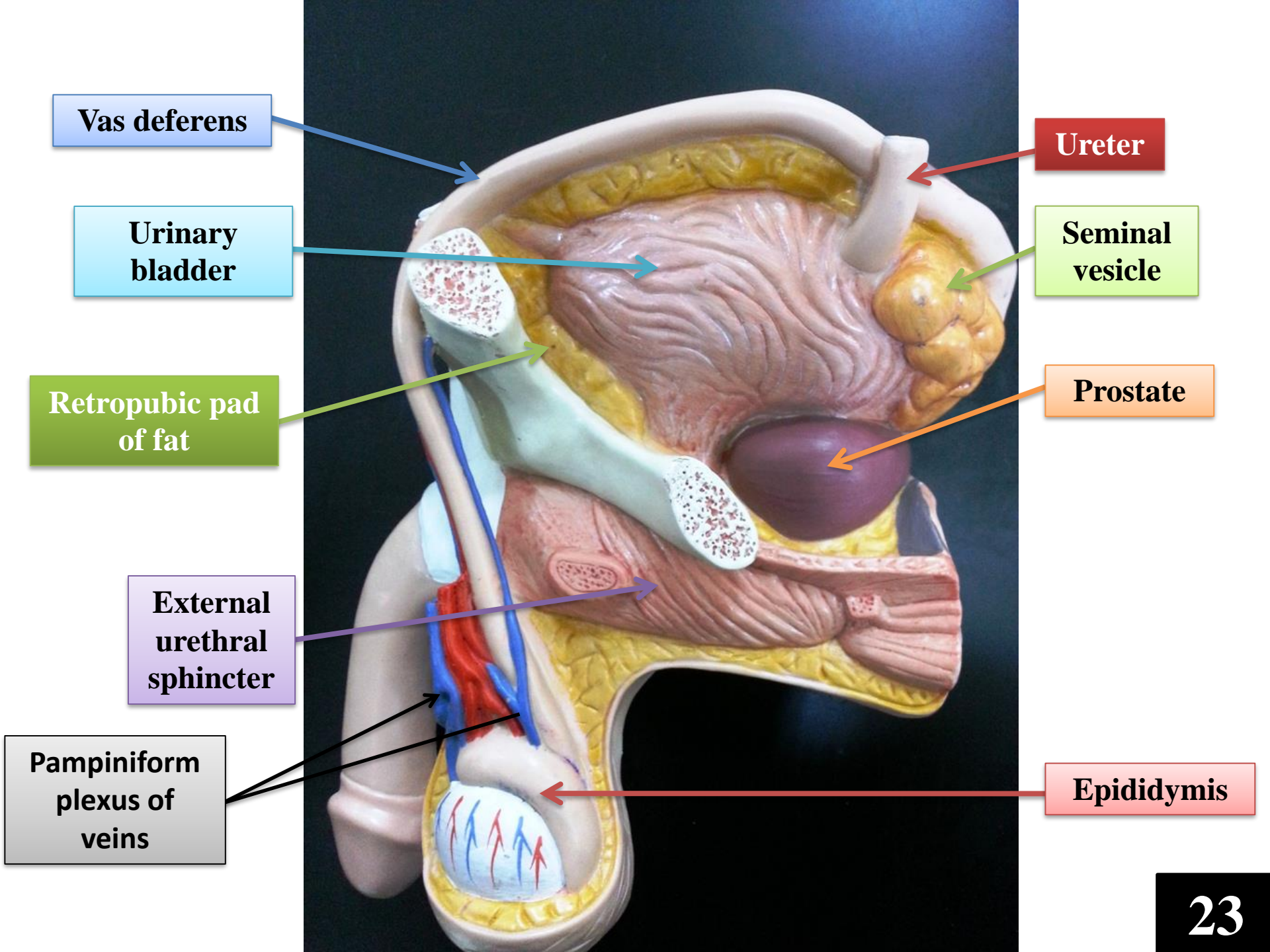

Vas deferens

Urinary bladder

Retropubic pad of fat

External urethral sphincter

Pampiniform plexus of veins

Ureter

Seminal vesicle

Prostate

Epididymis

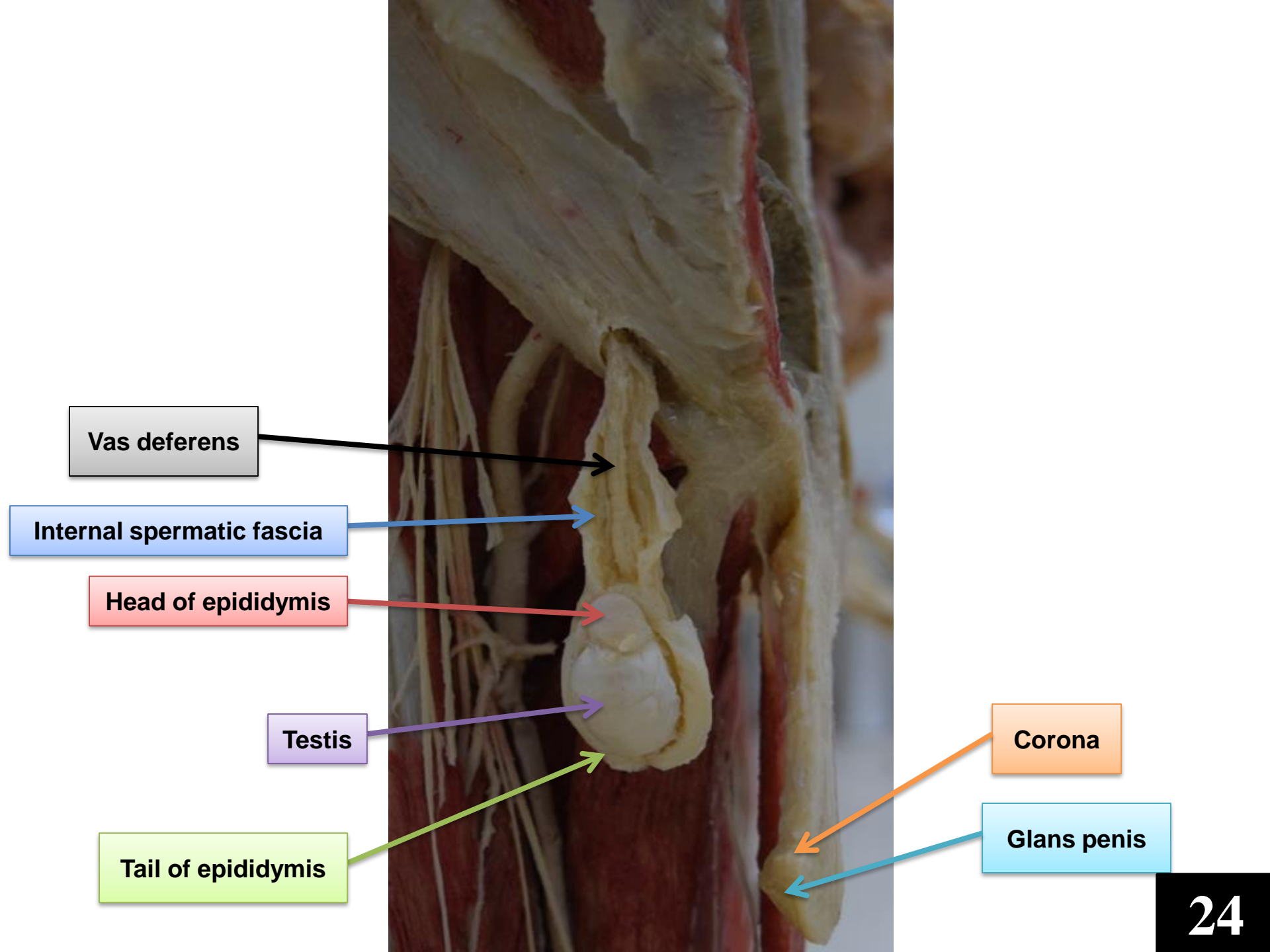

Vas deferens

Internal spermatic fascia

Head of epididymis

Testis

Tail of epididymis

Corona

Glans penis

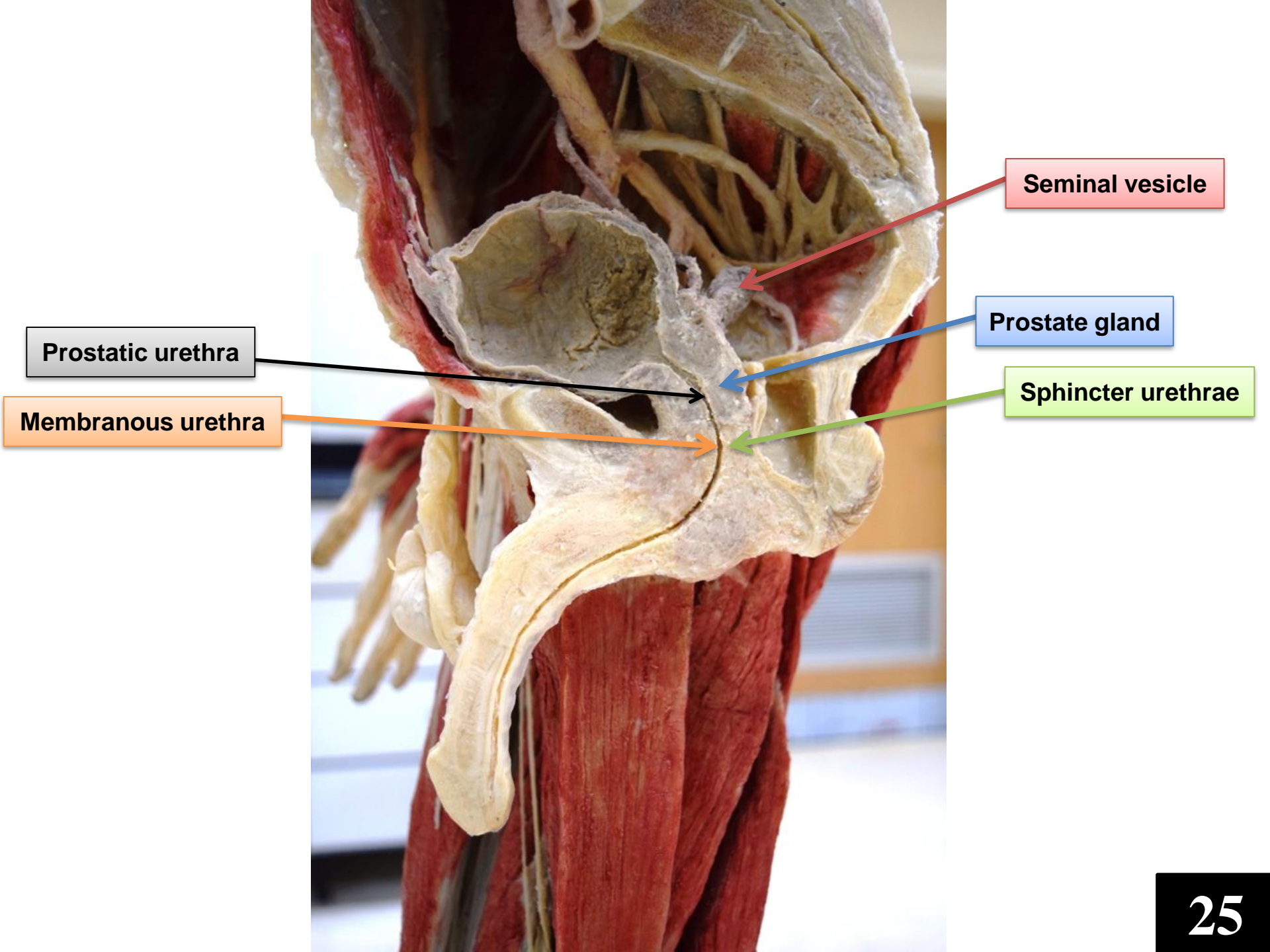

Seminal vesicle

Prostate gland

Sphincter urethrae

Prostatic urethra

Membranous urethra

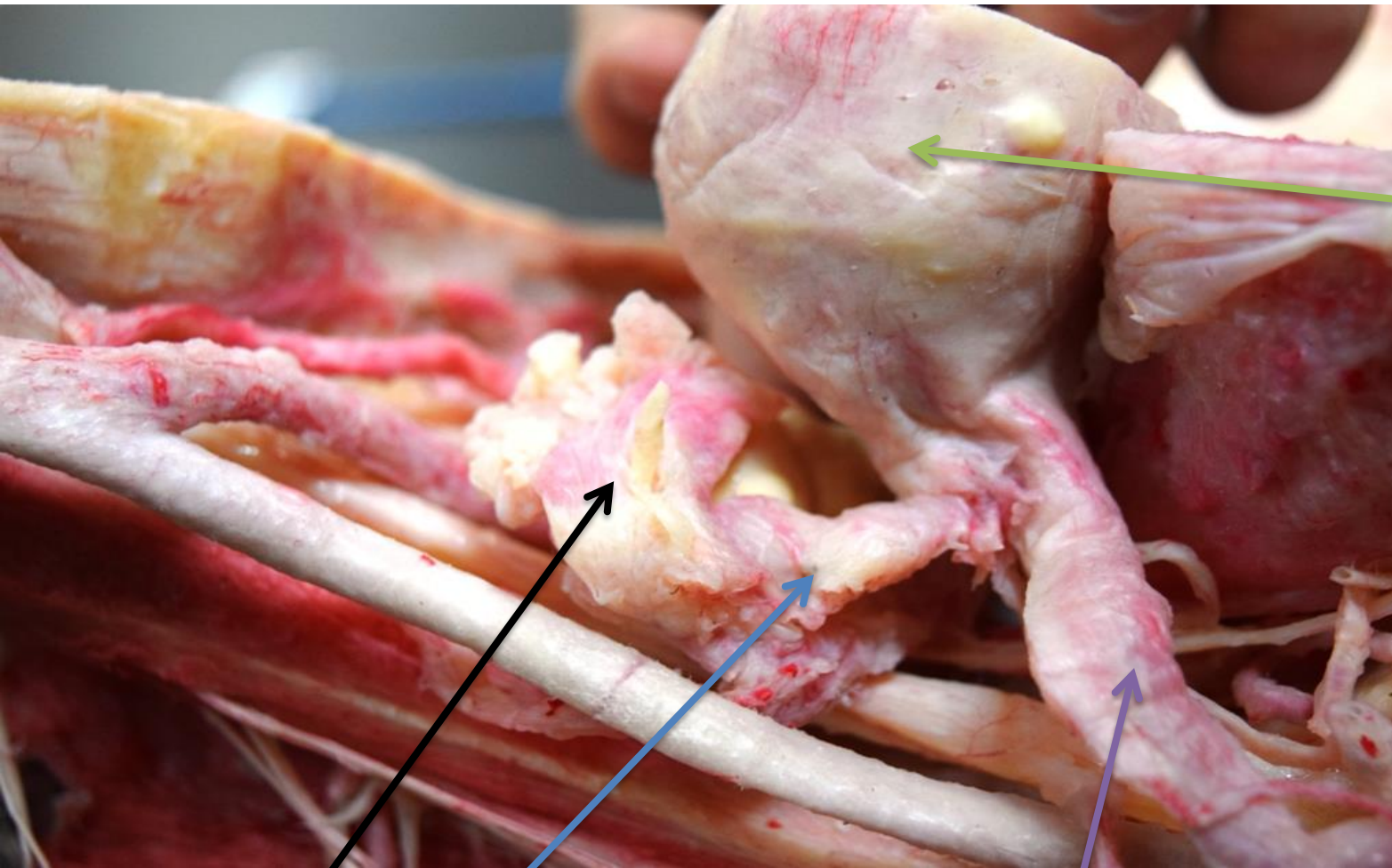

Fundus of uterus

Uterine tube

Infundibulum of uterine tube

Round ligament of uterus



Labia minora

Labia majora

Peineal body

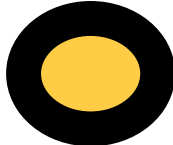

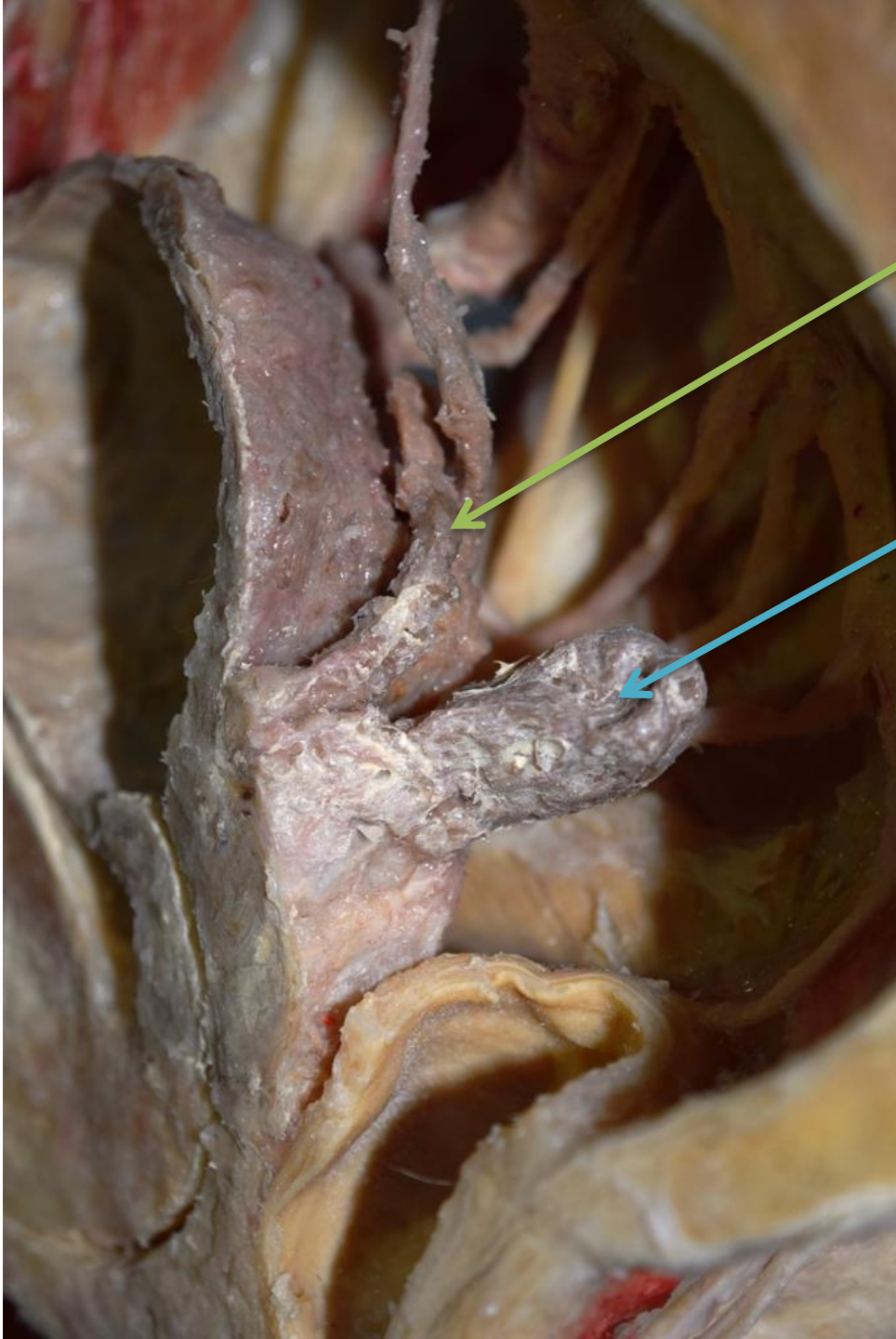

Vas
deferens

Seminal
vesicle

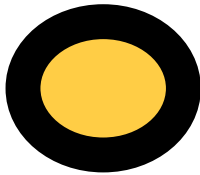

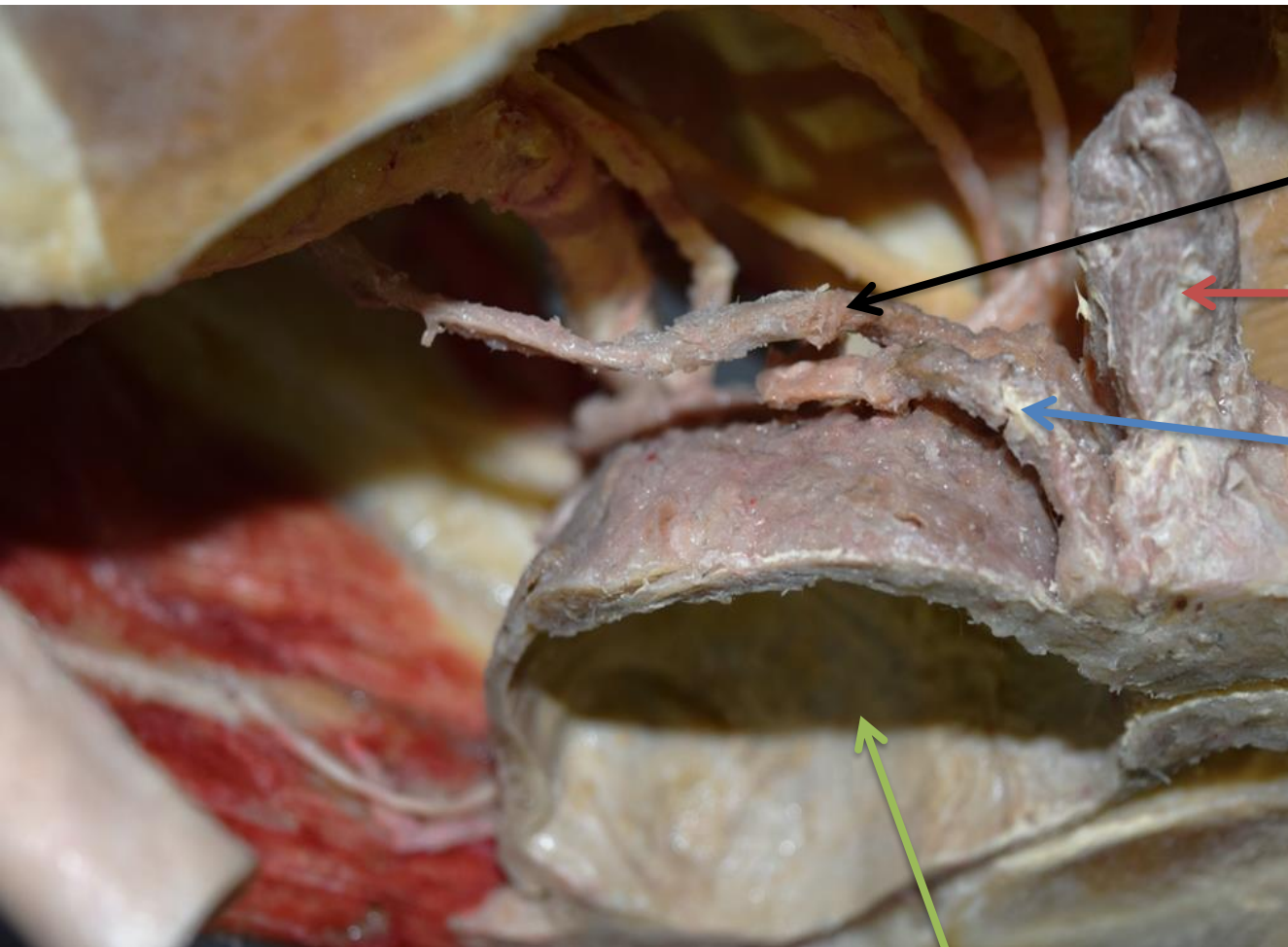

Ureter

Seminal vesicle

Vas deferens

Urinary bladder

**External urethral
sphincter (sphincter
urethrae)**

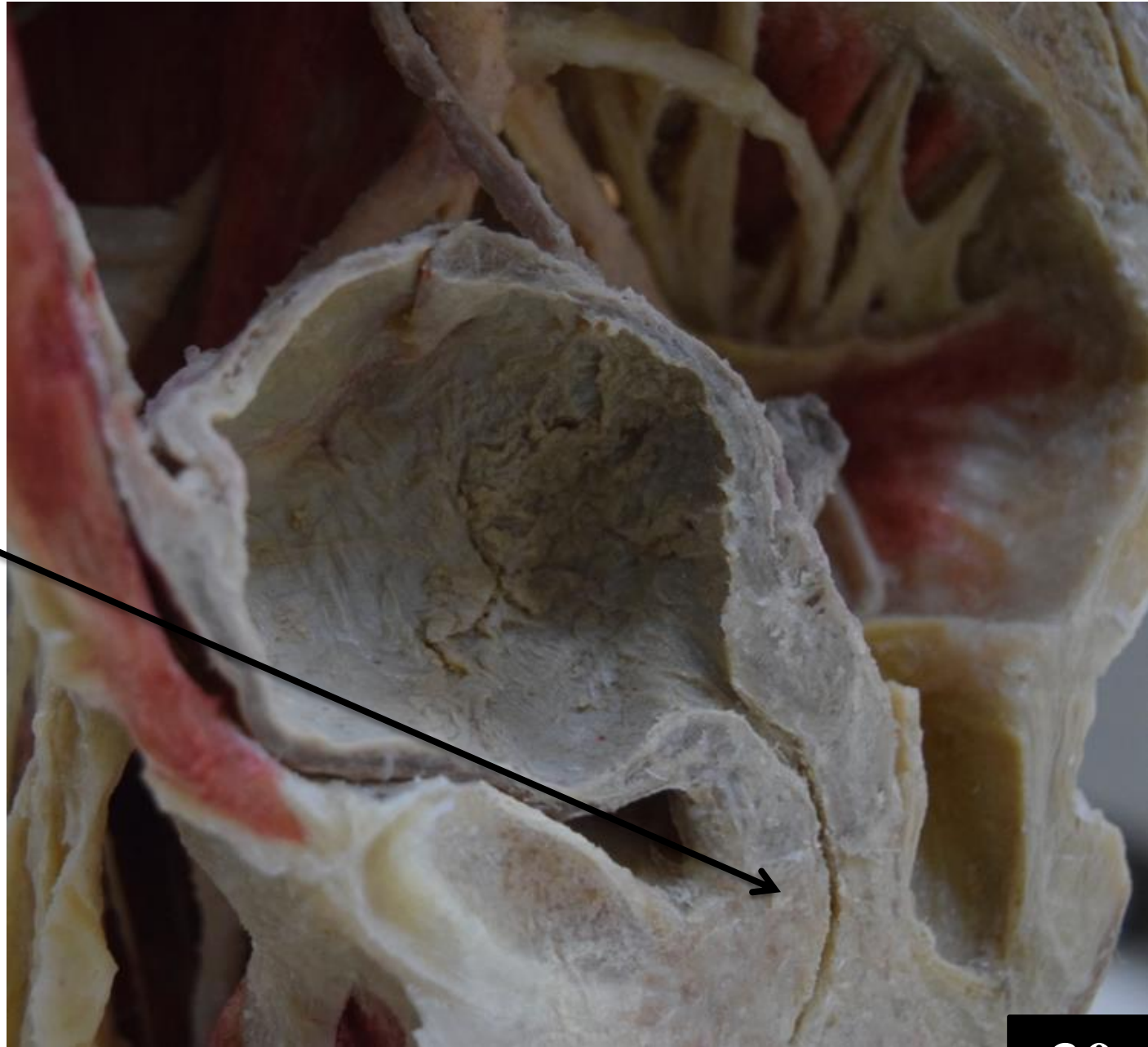

UGS Lab 3

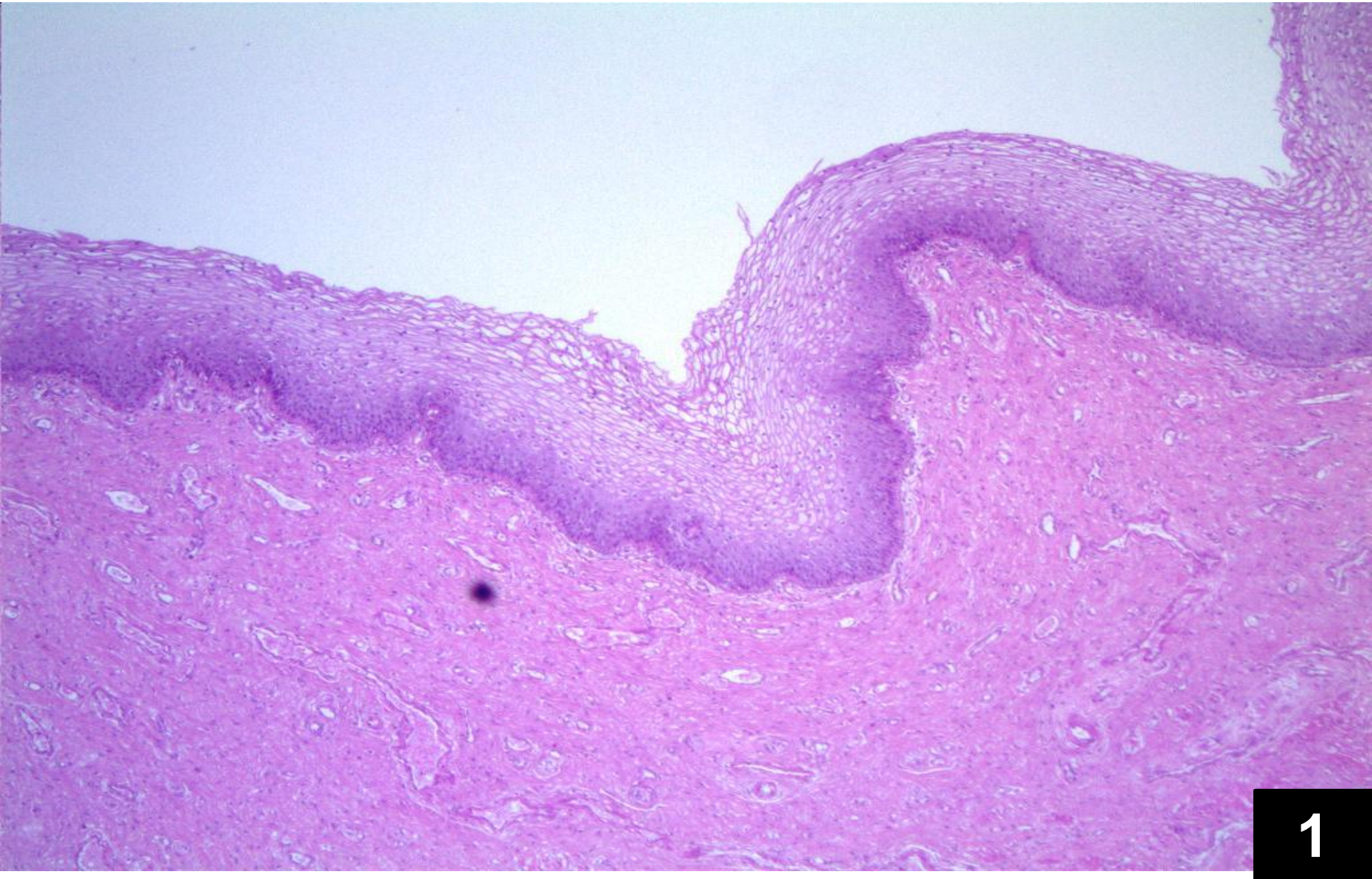

1

Section Through the Vagina (Medium Power)

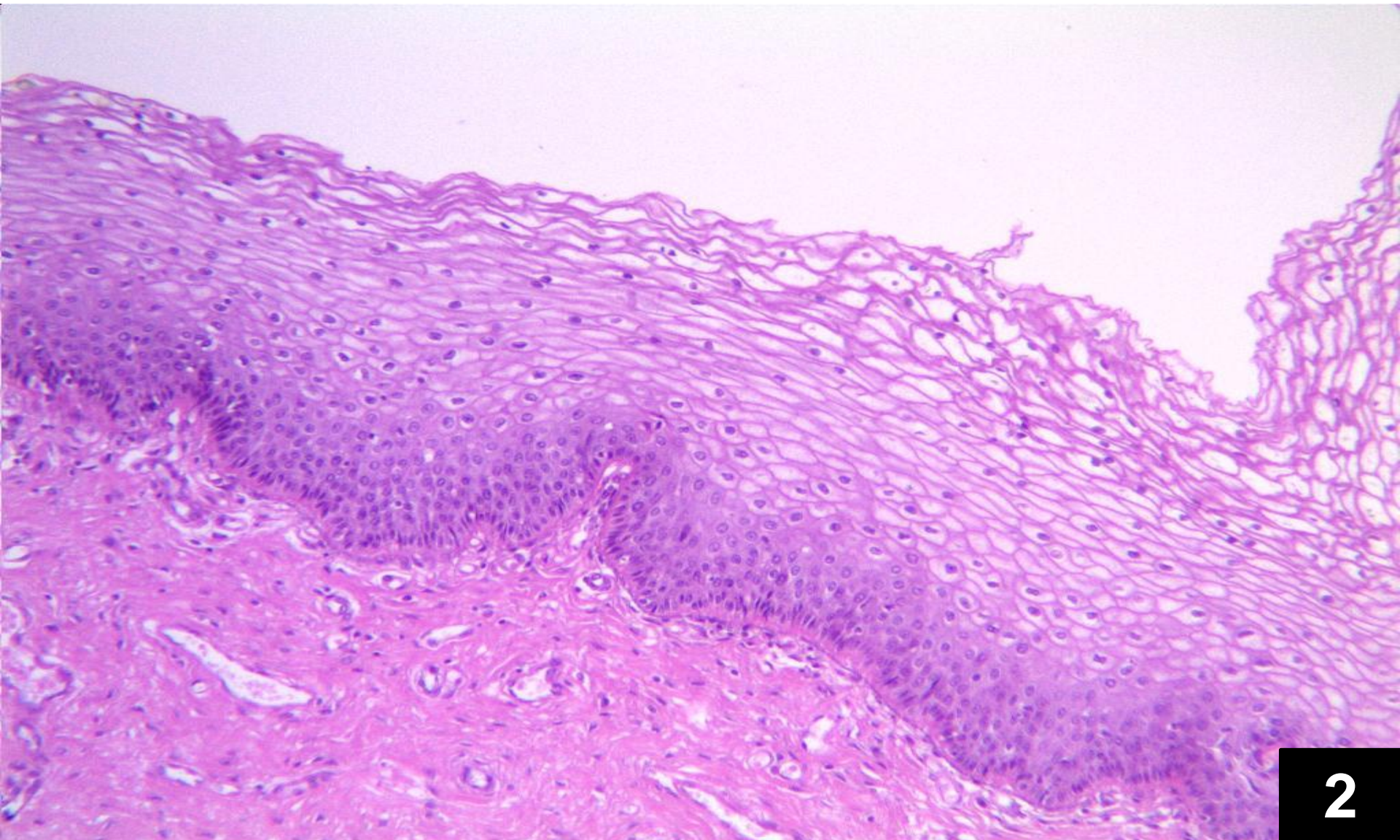

2

Section through vagina (high Power)

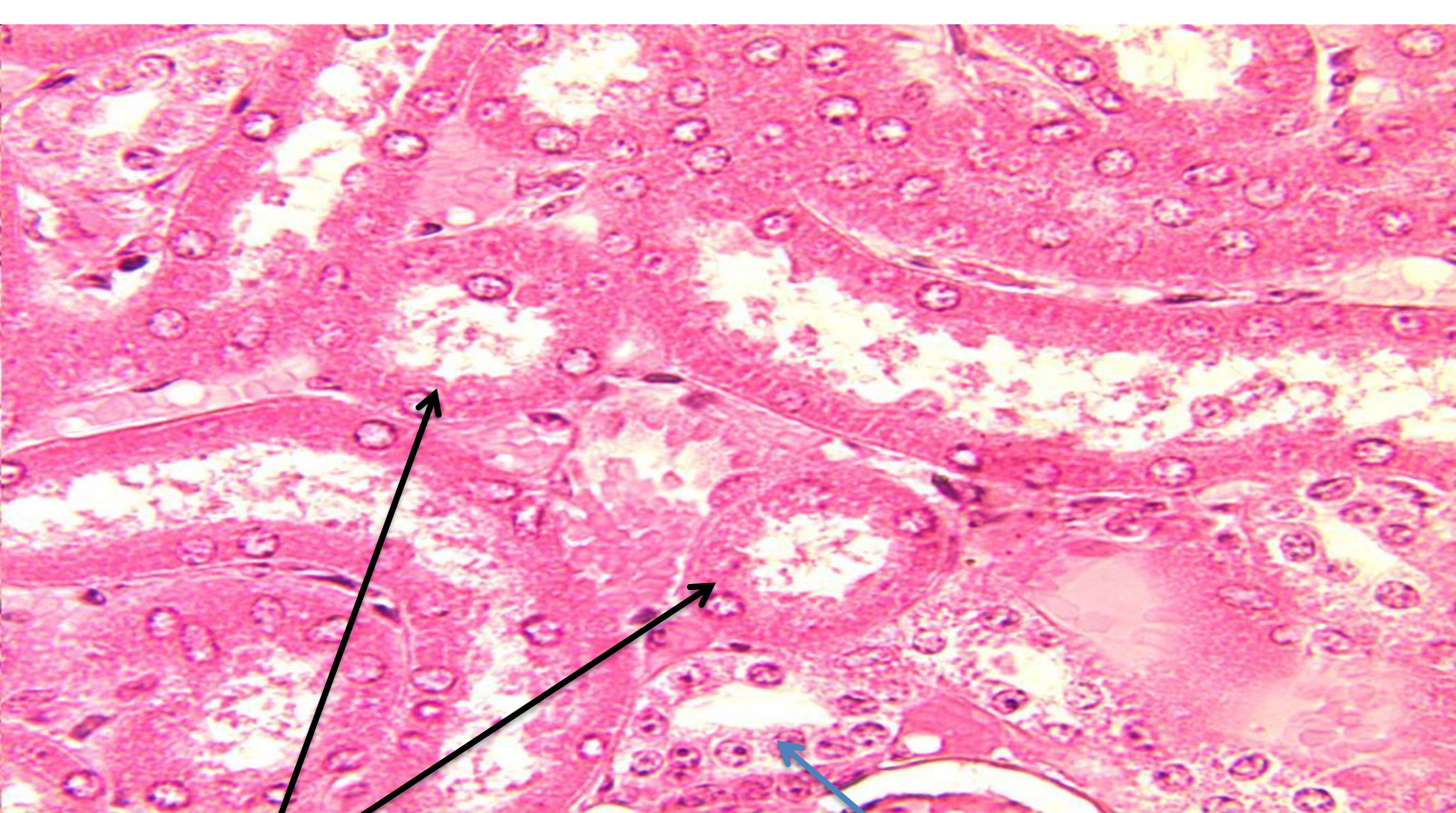

Proximal convoluted tubules

Distal convoluted tube

Section Through the Kidney

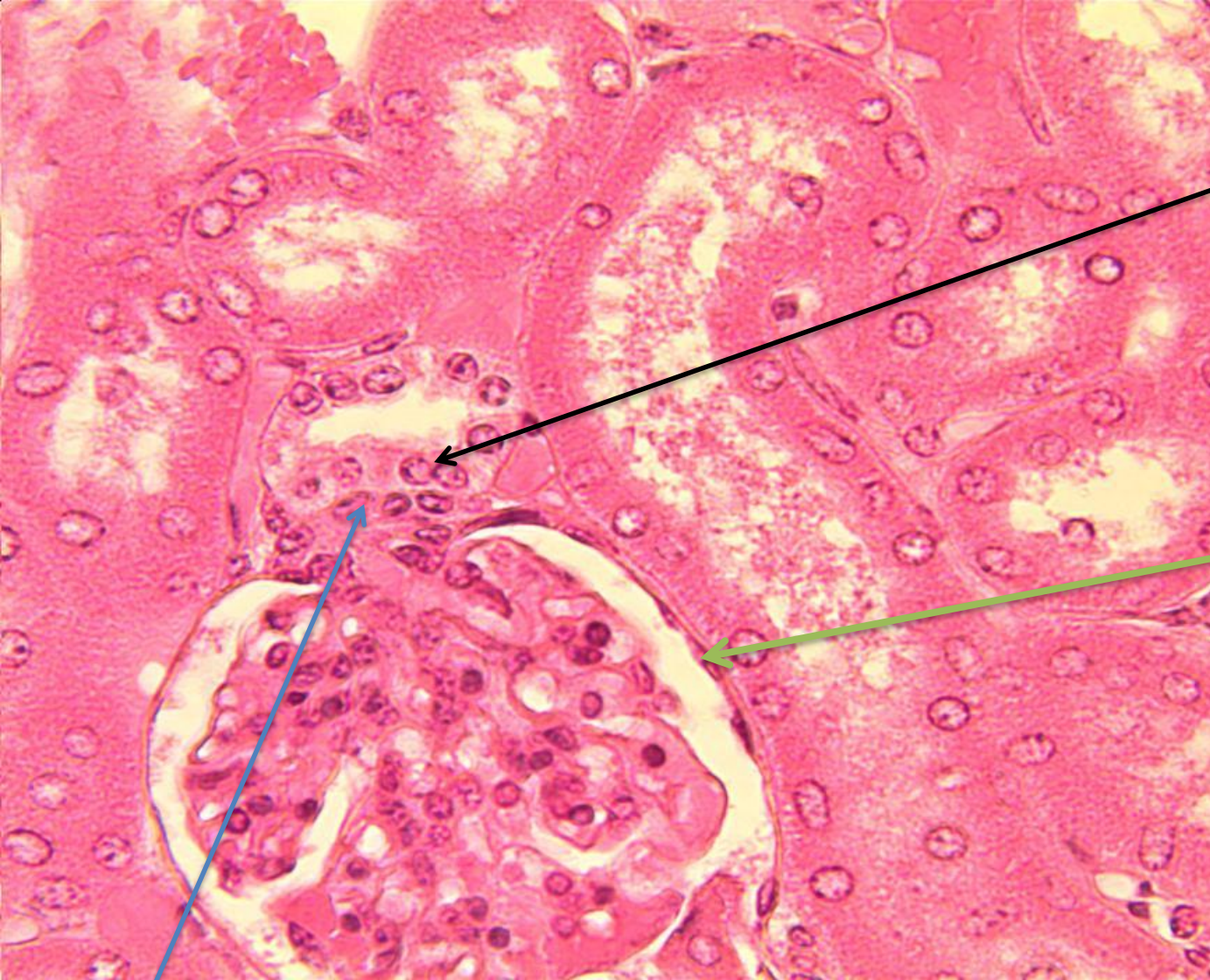

Macula densa

Parietal layer of glomerular capsule

Juxta glomerular cells

Section Through the Kidney

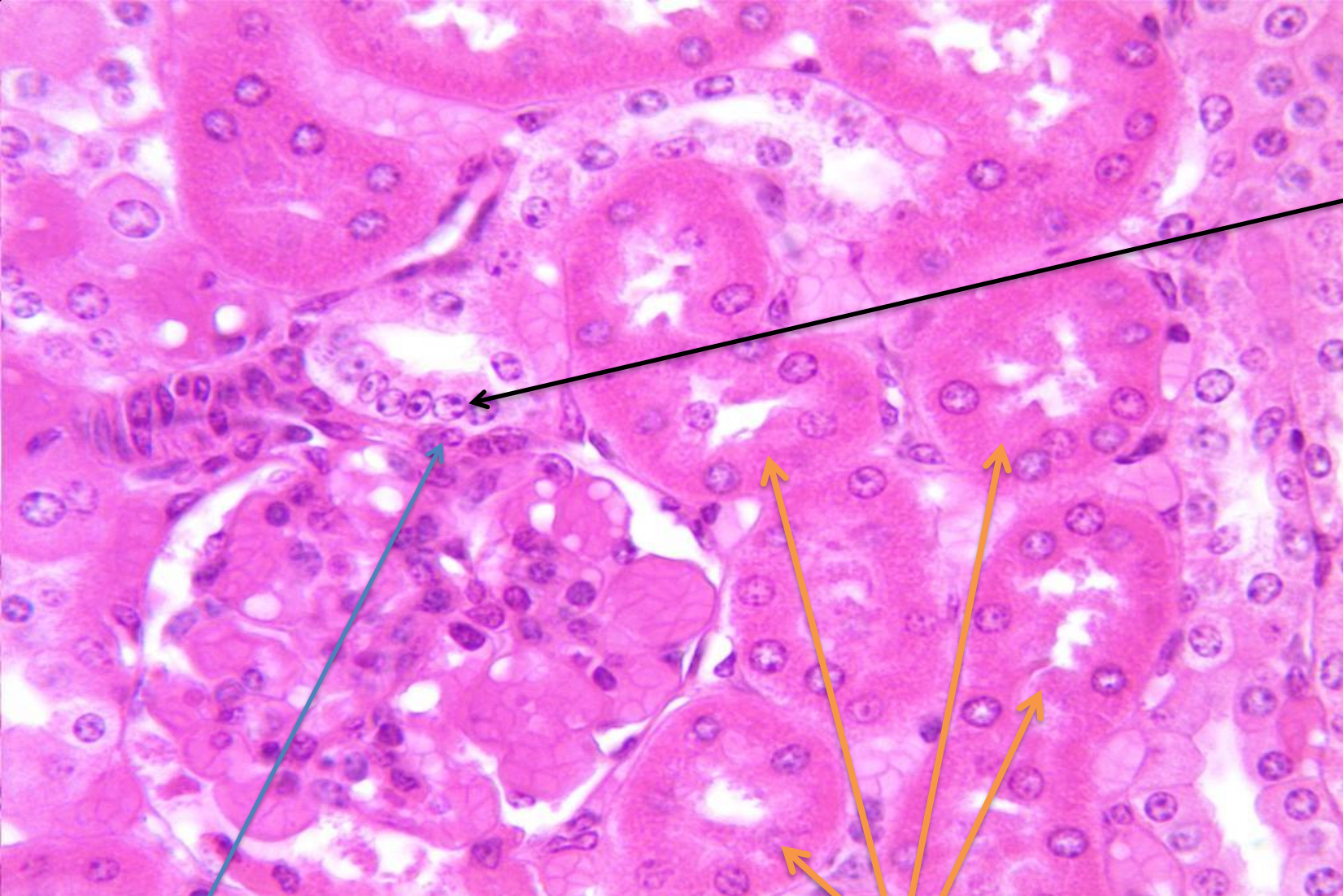

Macula densa

Juxta glomerular cells

Proximal convoluted tubules

Section Through the Kidney



Section Through the Ureter

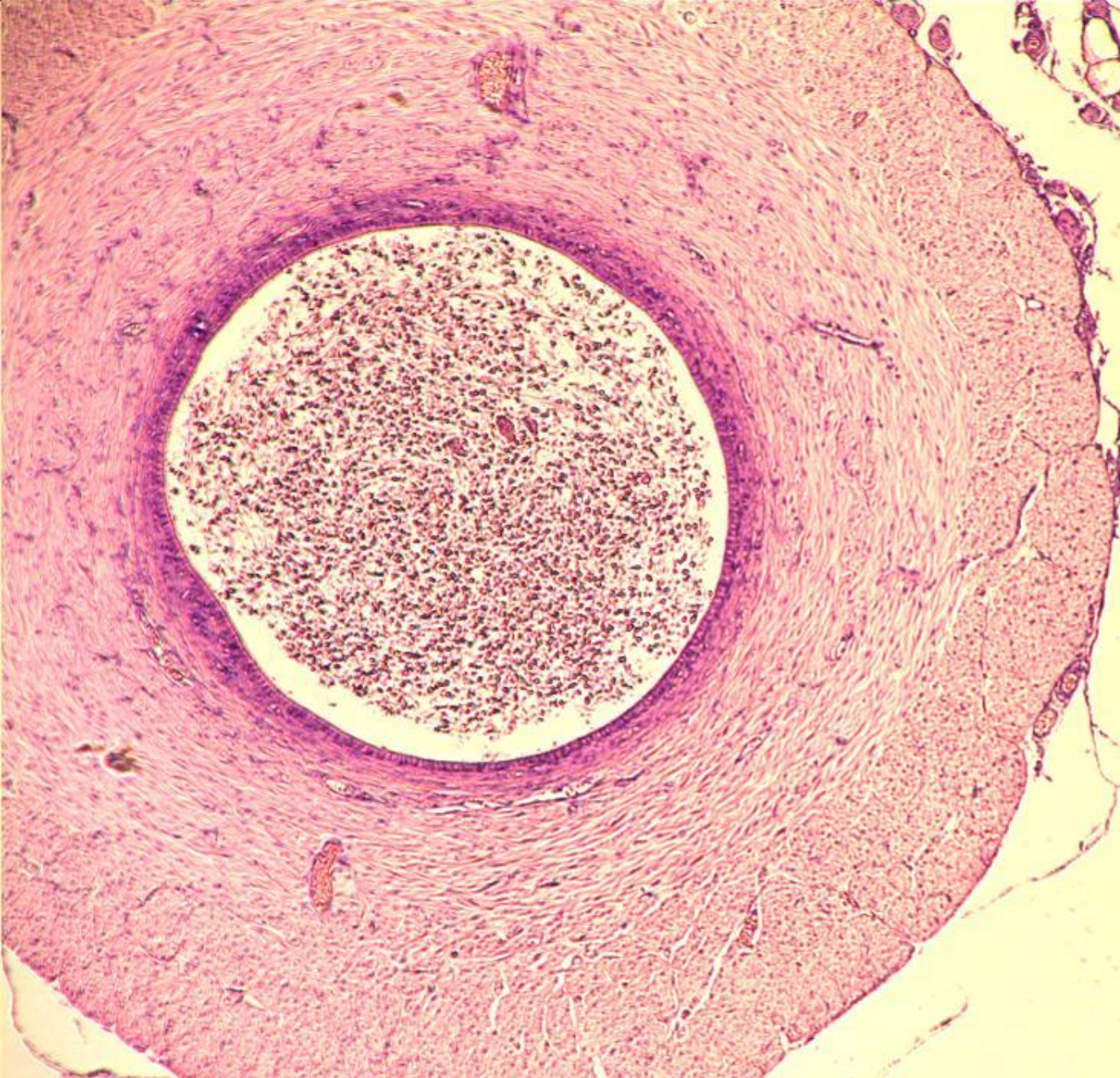

Section Through the Vas deferens (Low power)

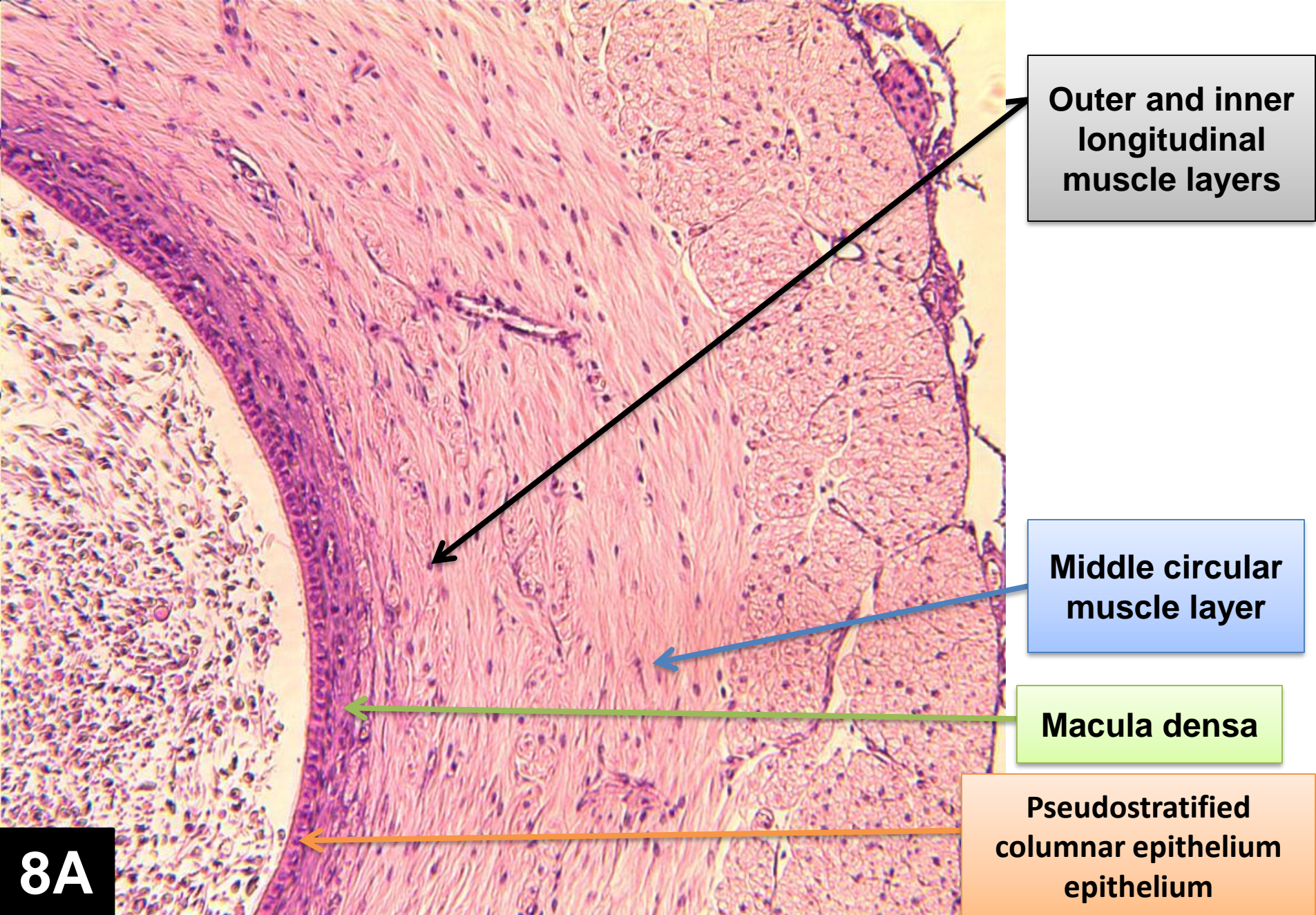

Section Through the Vas deferens (High power)

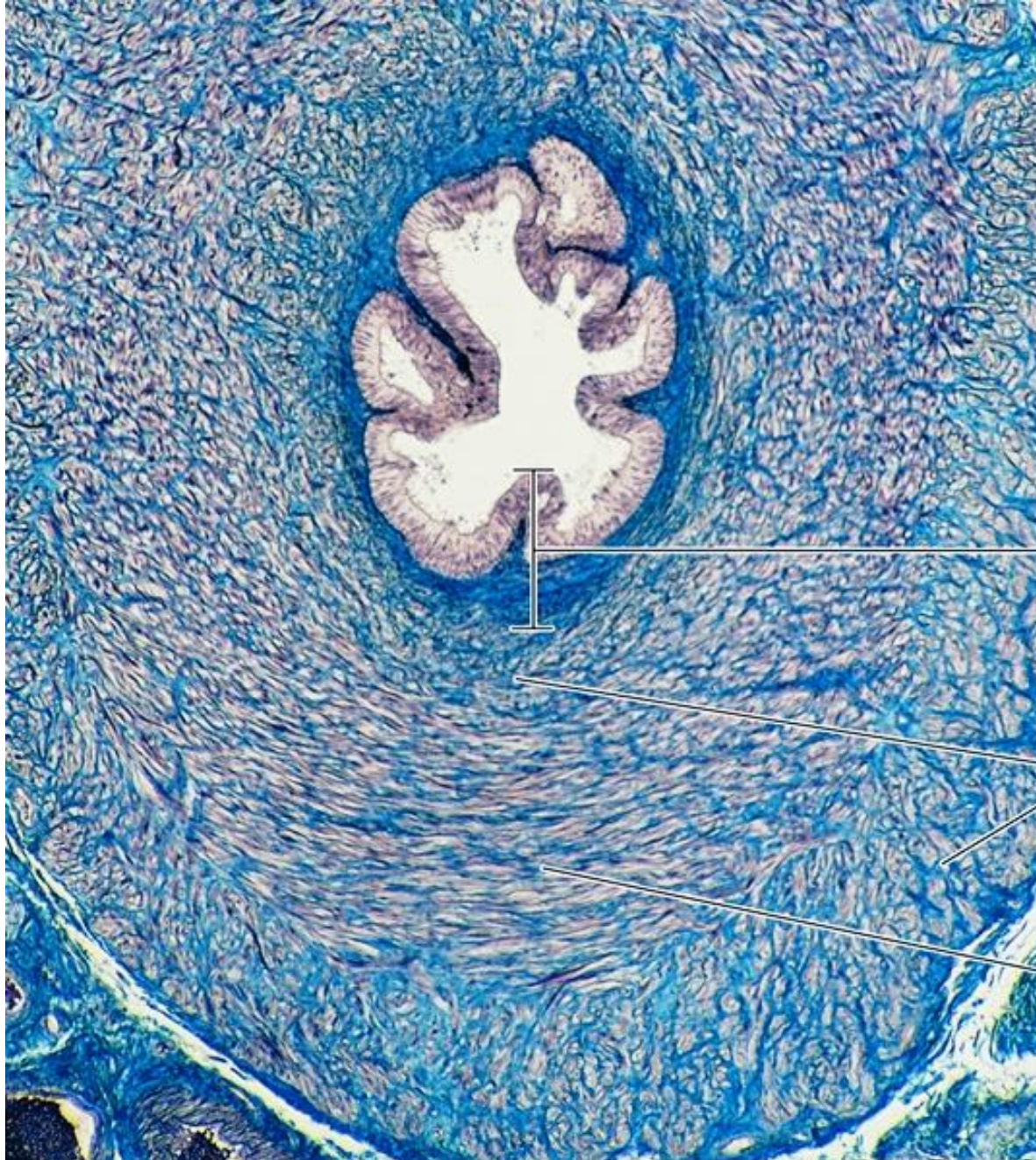

Mucosa

Longitudinal
smooth muscle
layer

Circular
smooth muscle
layer

8B

Section Through the Vas deferens (High power)

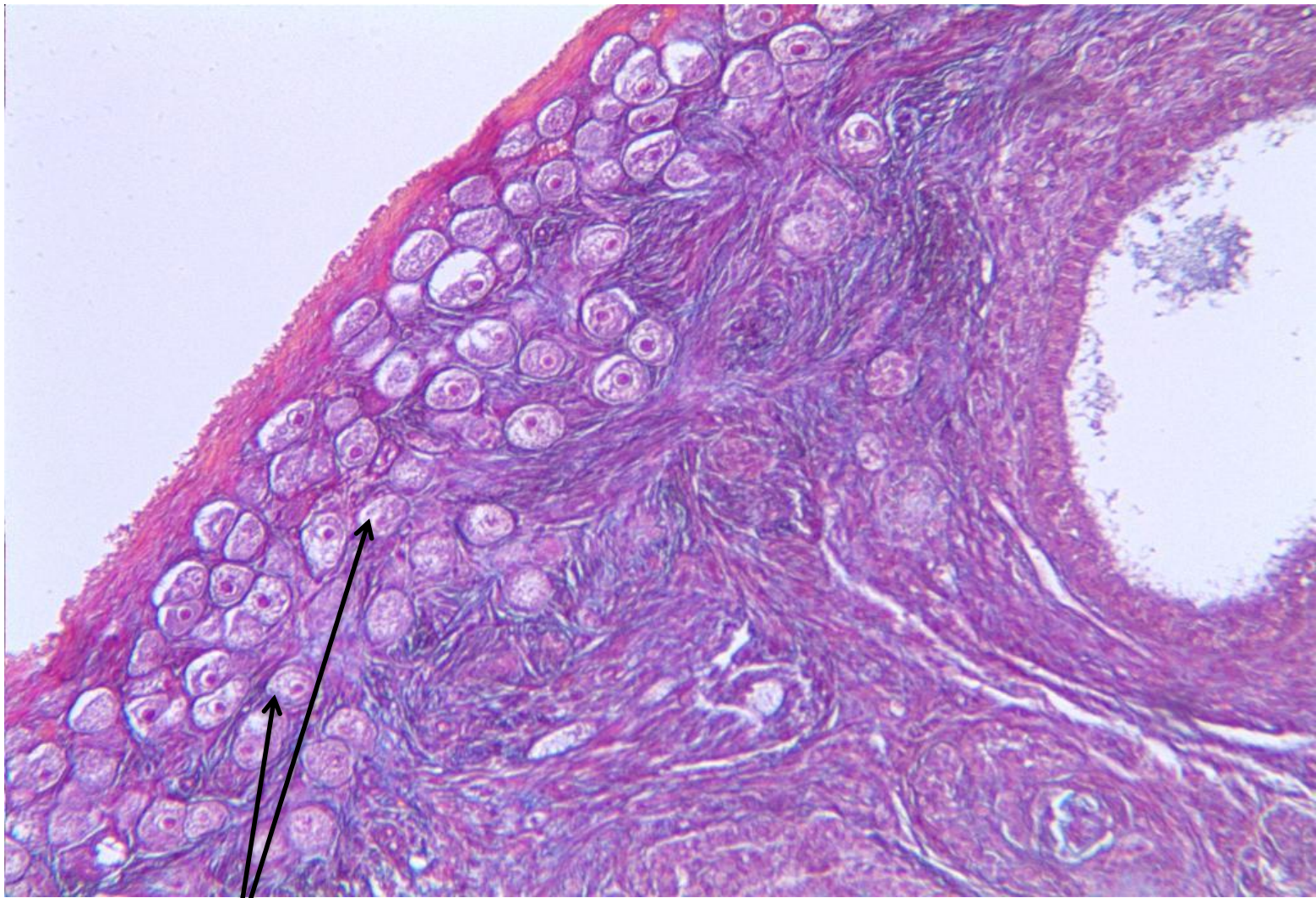

Primordial follicles

Section Through Ovary

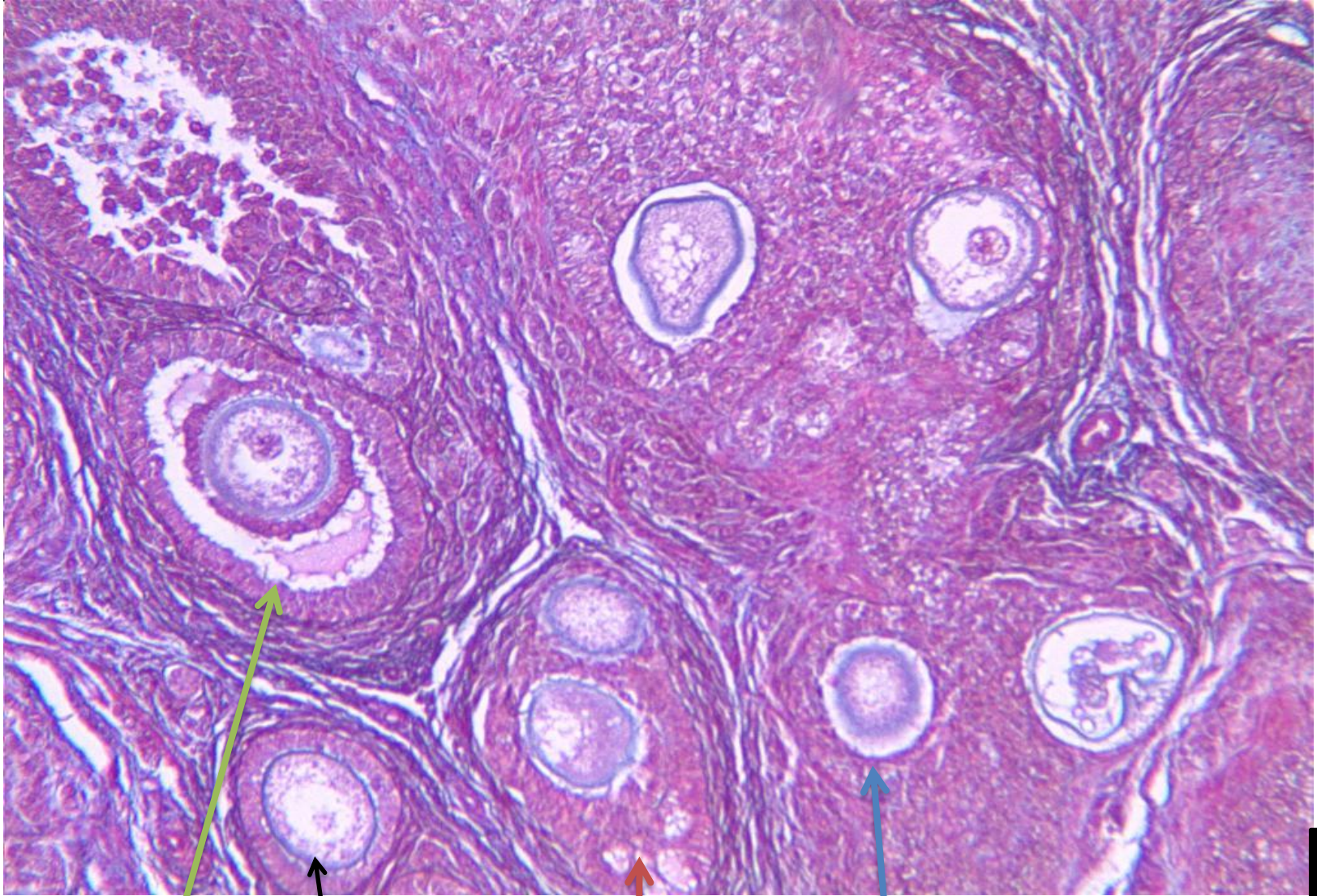

10

Mature follicle (Green arrow); Unilaminar primary follicle (black arrow); Multilaminar primary follicle (Blue arrow); and Antral follicle (pink arrow)



Corona radiata

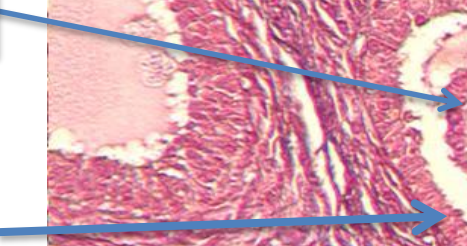

Zona pellucida

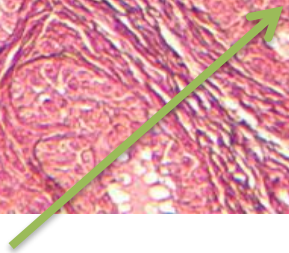
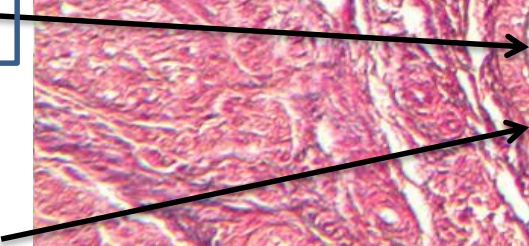

Mature follicle (blue arrow); Unilaminar primary follicle (black arrow); Multilaminar primary follicle (purple arrow); and Secondary or Antral follicle (green arrow)

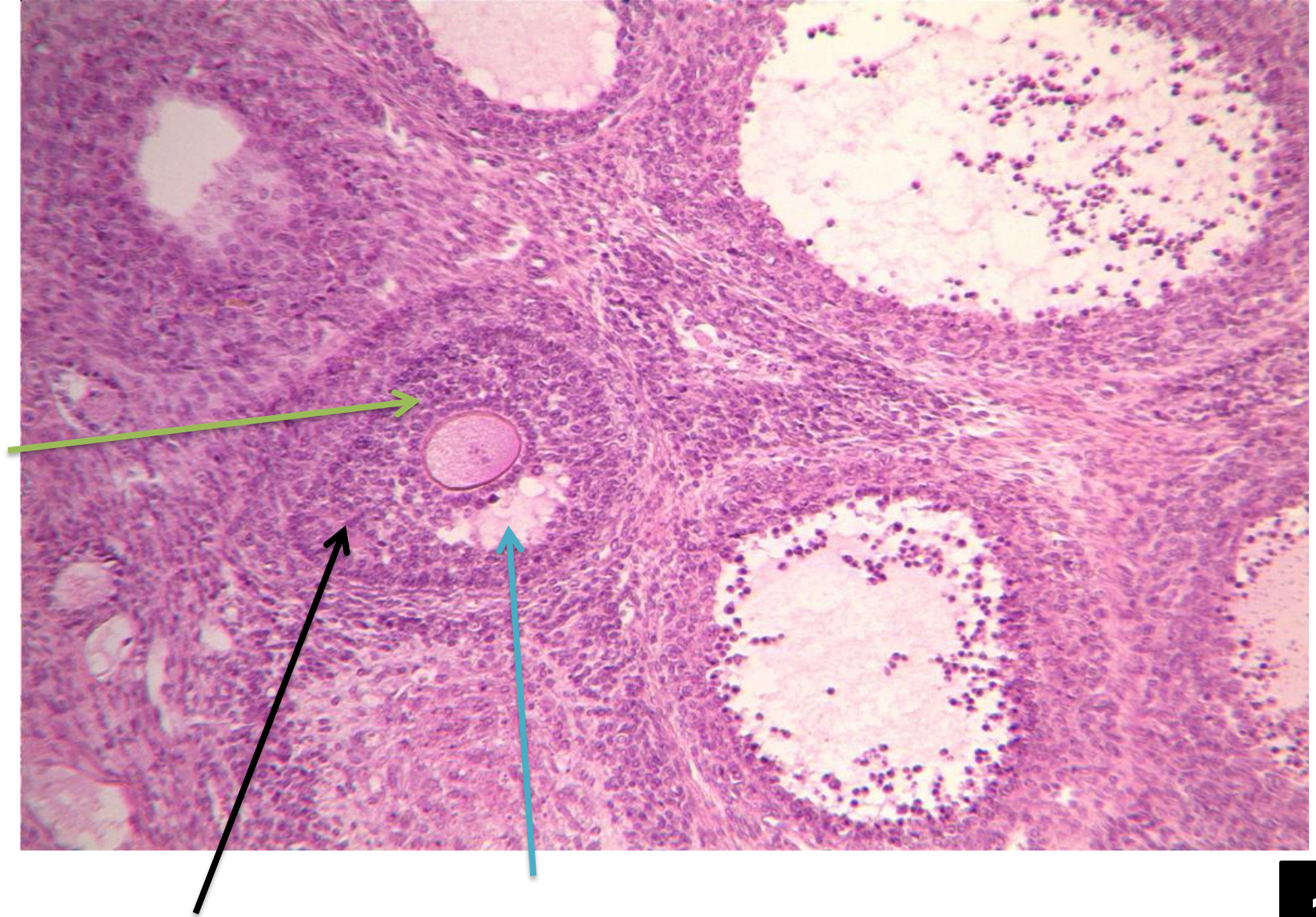

Gumulus oophorus (Green arrow); Antrum (Blue arrow); and Antral or secondary follicle (Black arrow).

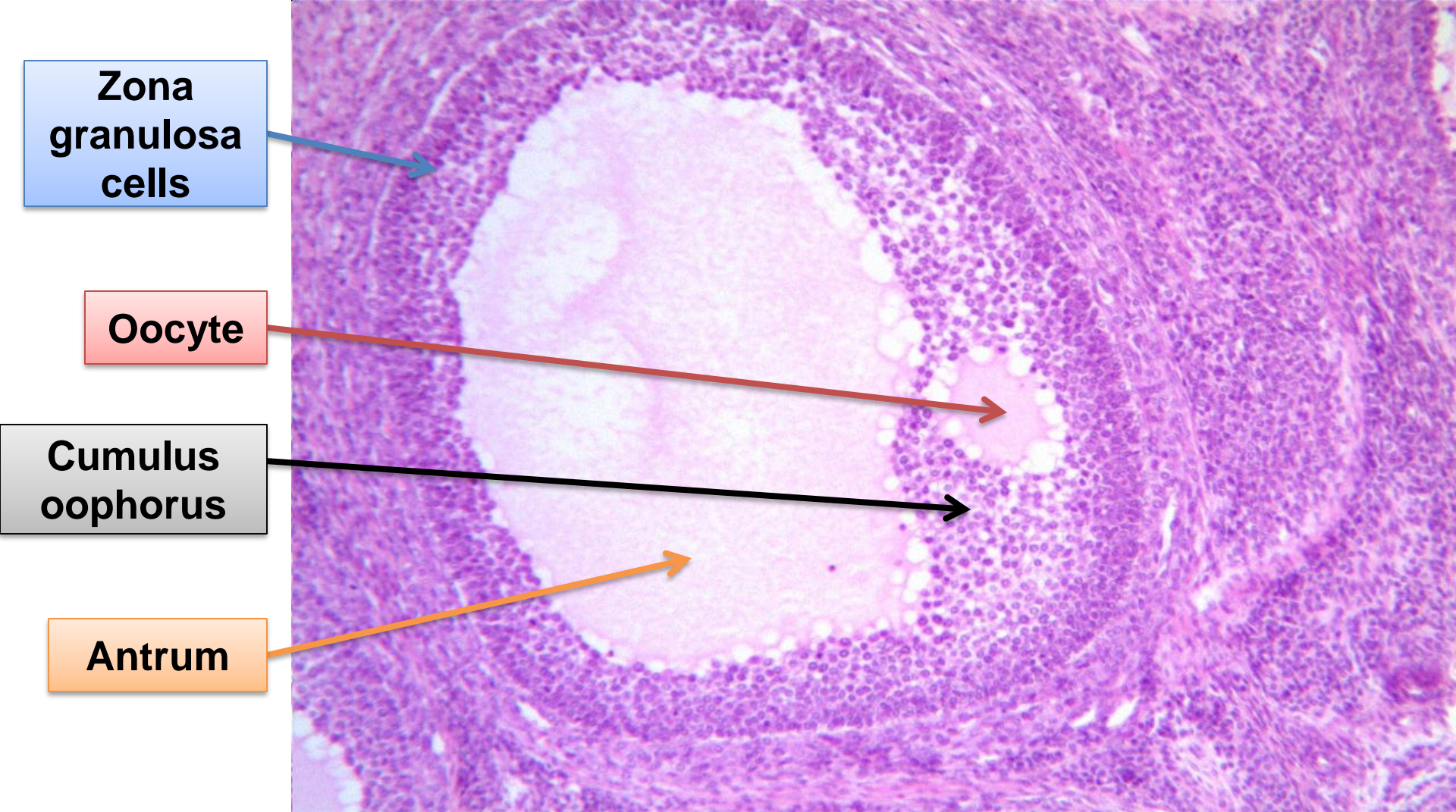

Zona granulosa cells

Oocyte

Cumulus oophorus

Antrum

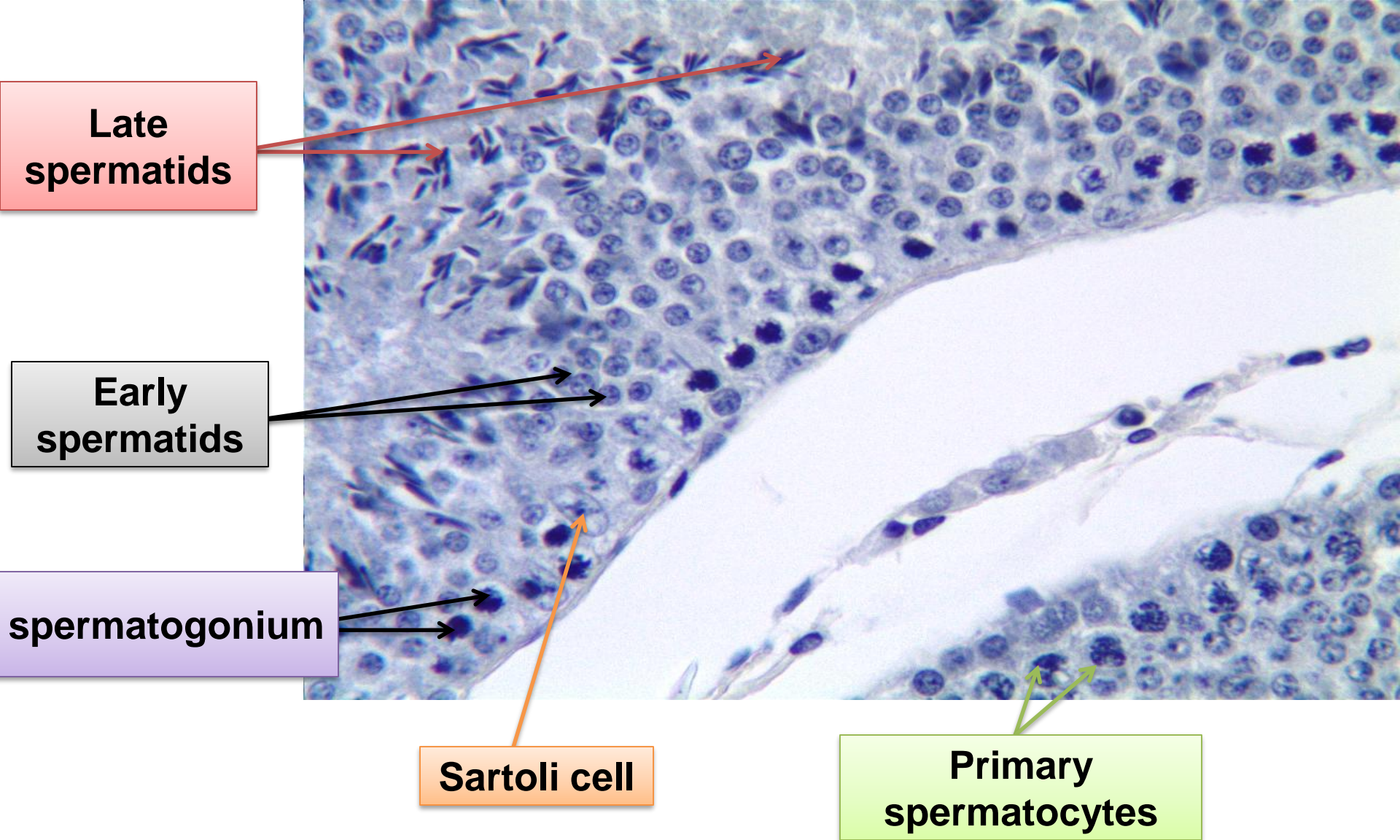

Late spermatids

Early spermatids

spermatogonium

Sertoli cell

Primary spermatocytes

Seminiferous Tubules

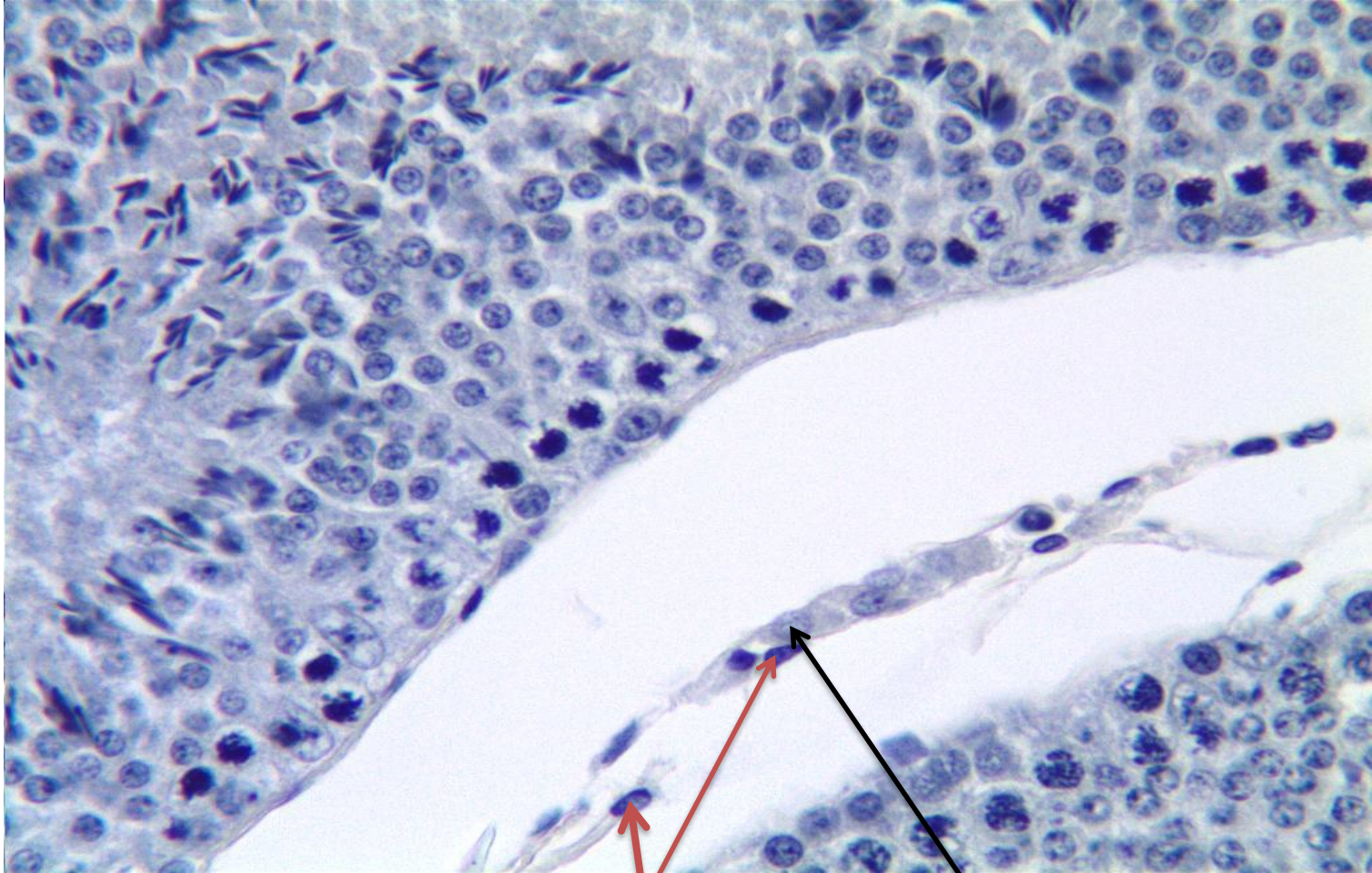

Fibroblasts

Lydig cell

Seminiferous Tubules

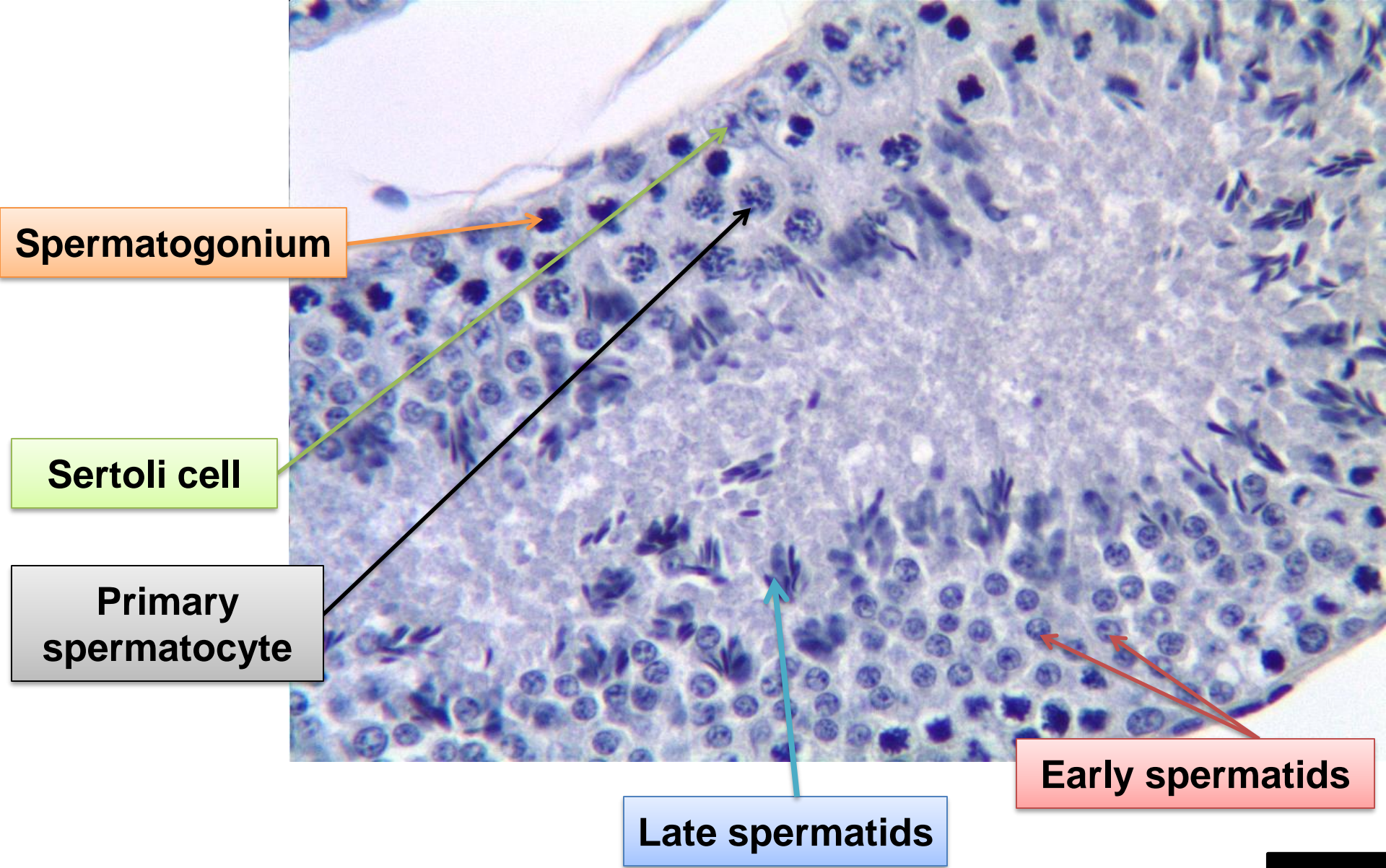

Spermatogonium

Sertoli cell

Primary spermatocyte

Late spermatids

Early spermatids

Seminiferous Tubules

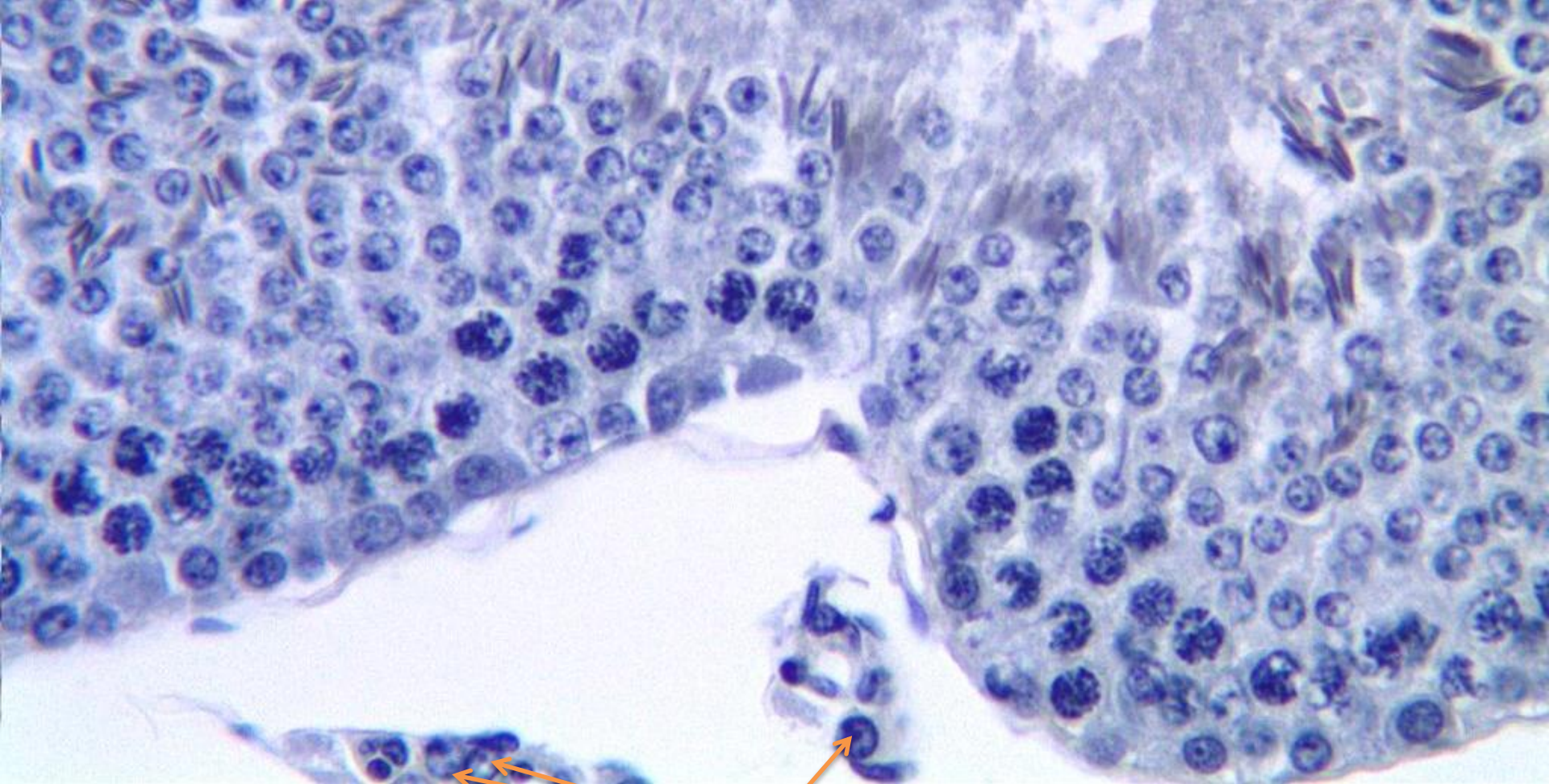

Lydig cells

Seminiferous Tubules

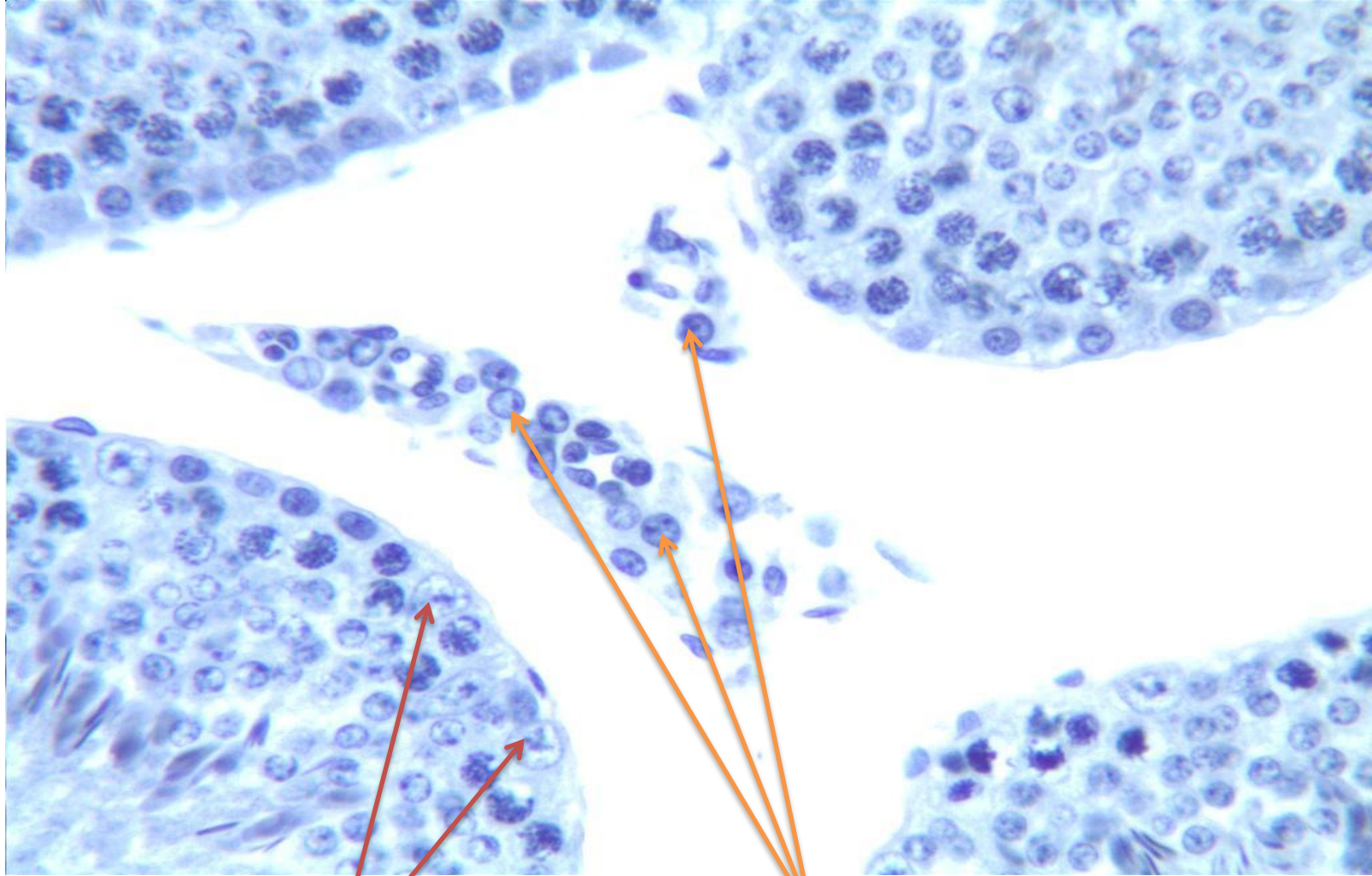

Sertoli cells

Leydig cells

Seminiferous Tubules

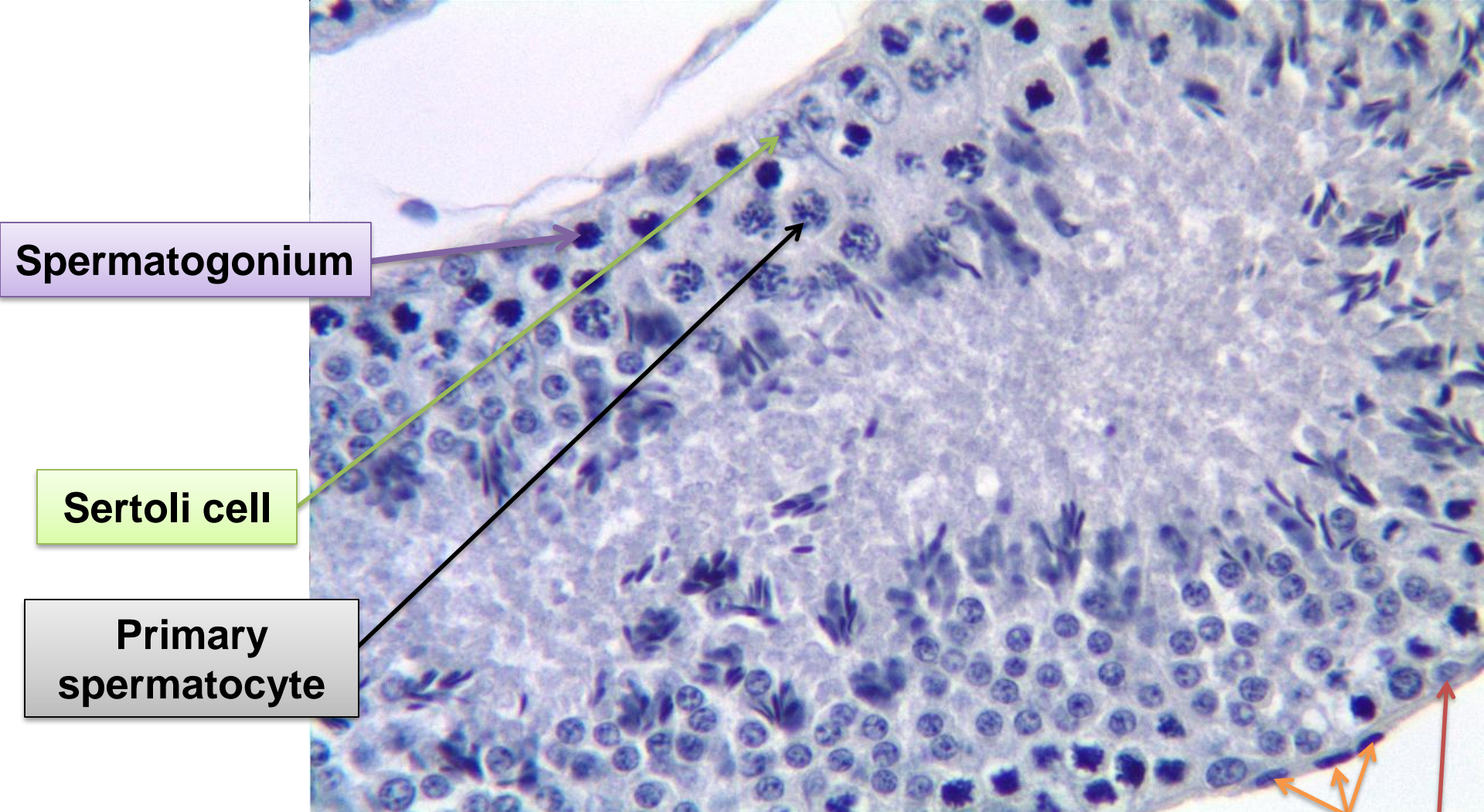

Spermatogonium

Sertoli cell

Primary spermatocyte

Myoid cells

Basal cell

19A

Seminiferous Tubules

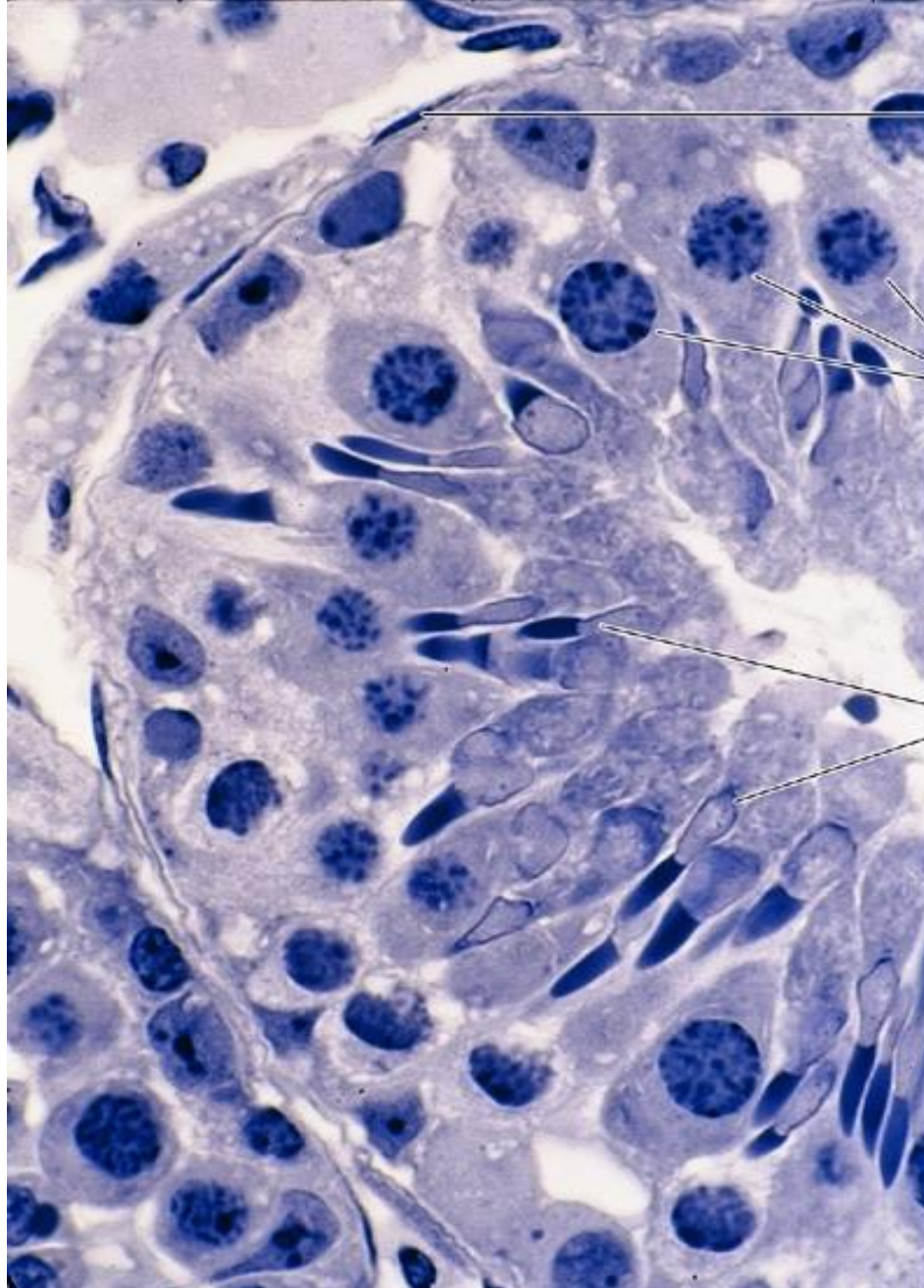

Myoid cells

**Primary
spermatocyte**

Late spermatids

19B

Seminiferous Tubules

Spermatogonia

Sertoli cells

Spermatocytes

Spermatids

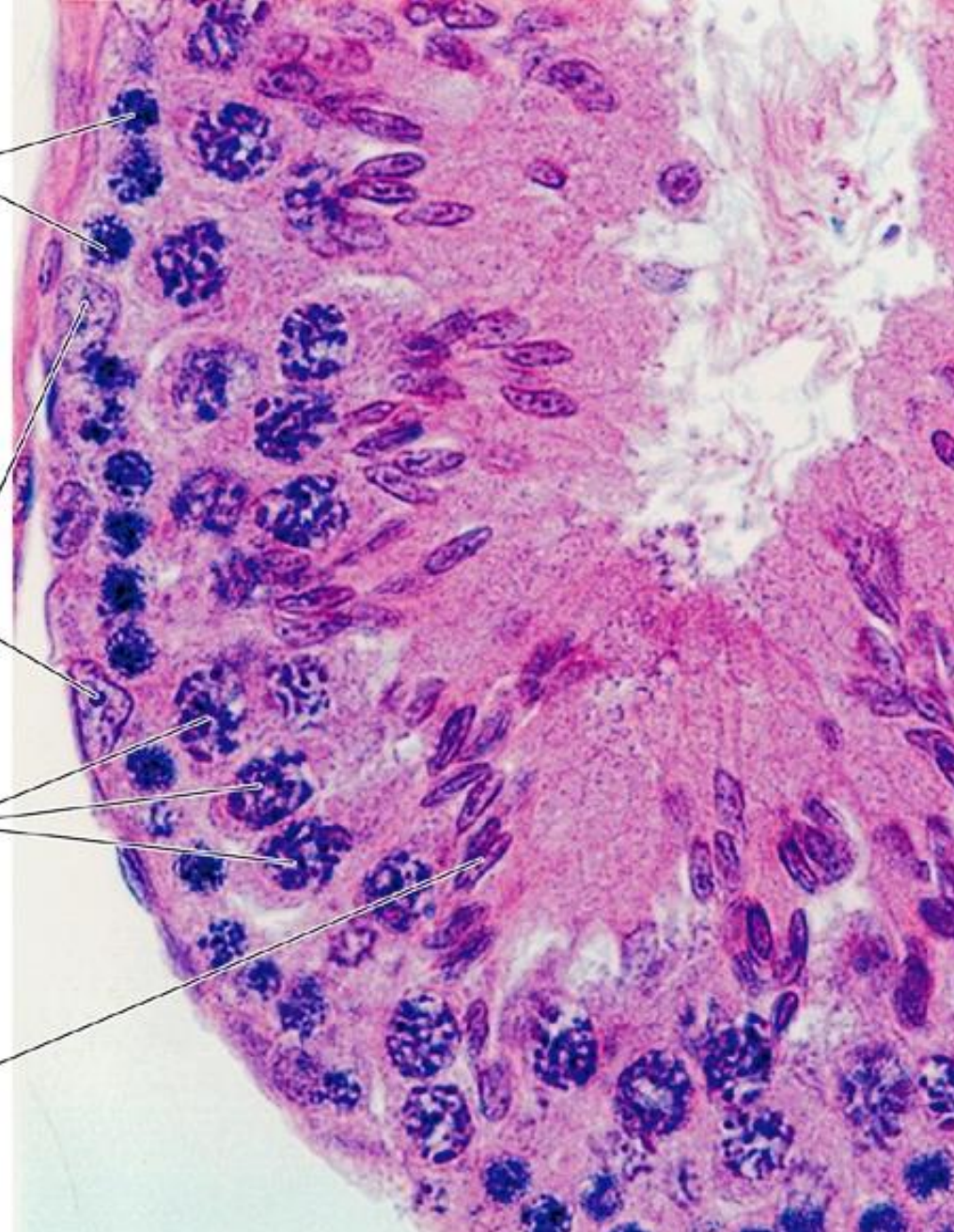

19C

Seminiferous Tubules

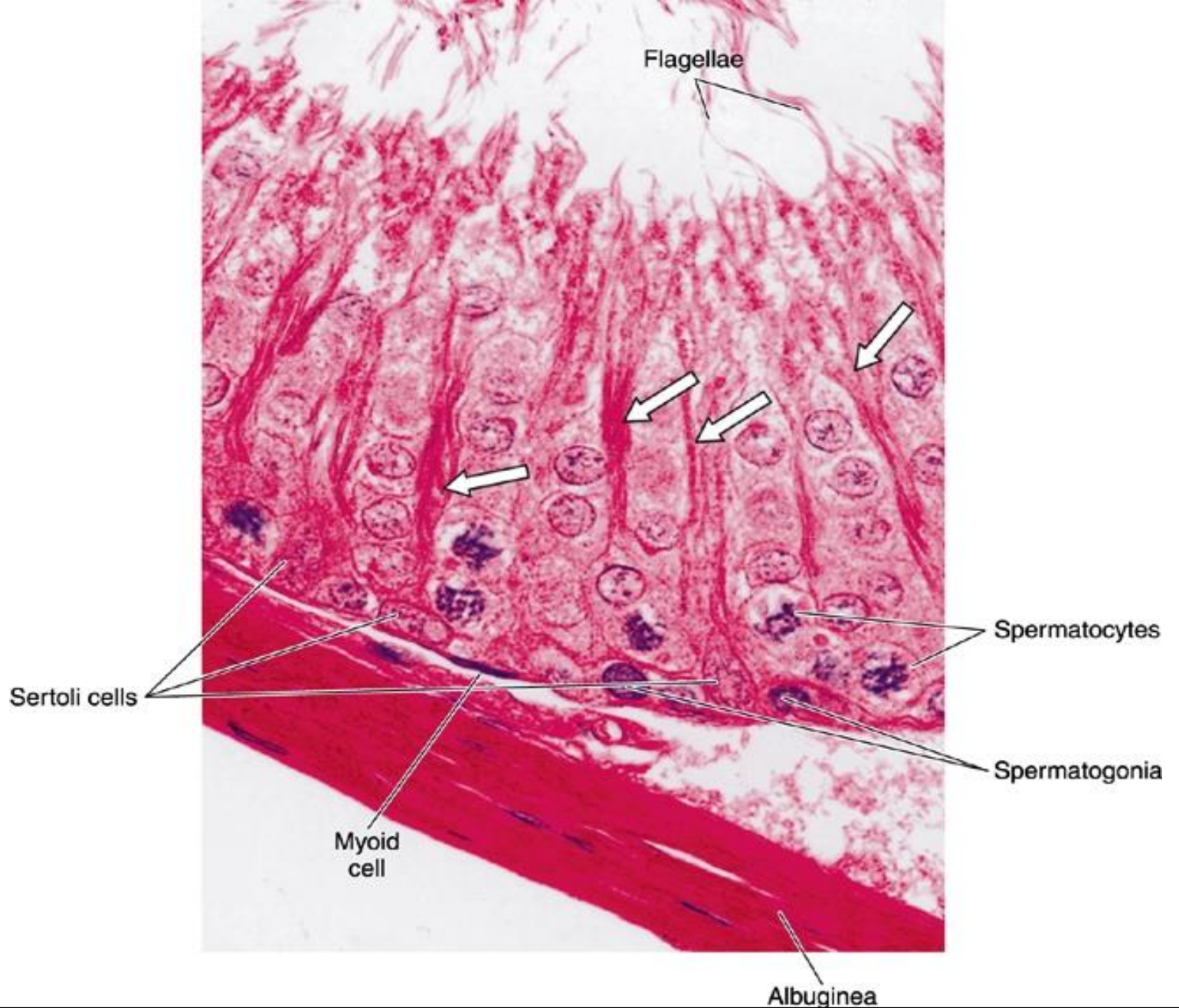

19D

Seminiferous Tubules



Section Through Epididymis (Low Power)

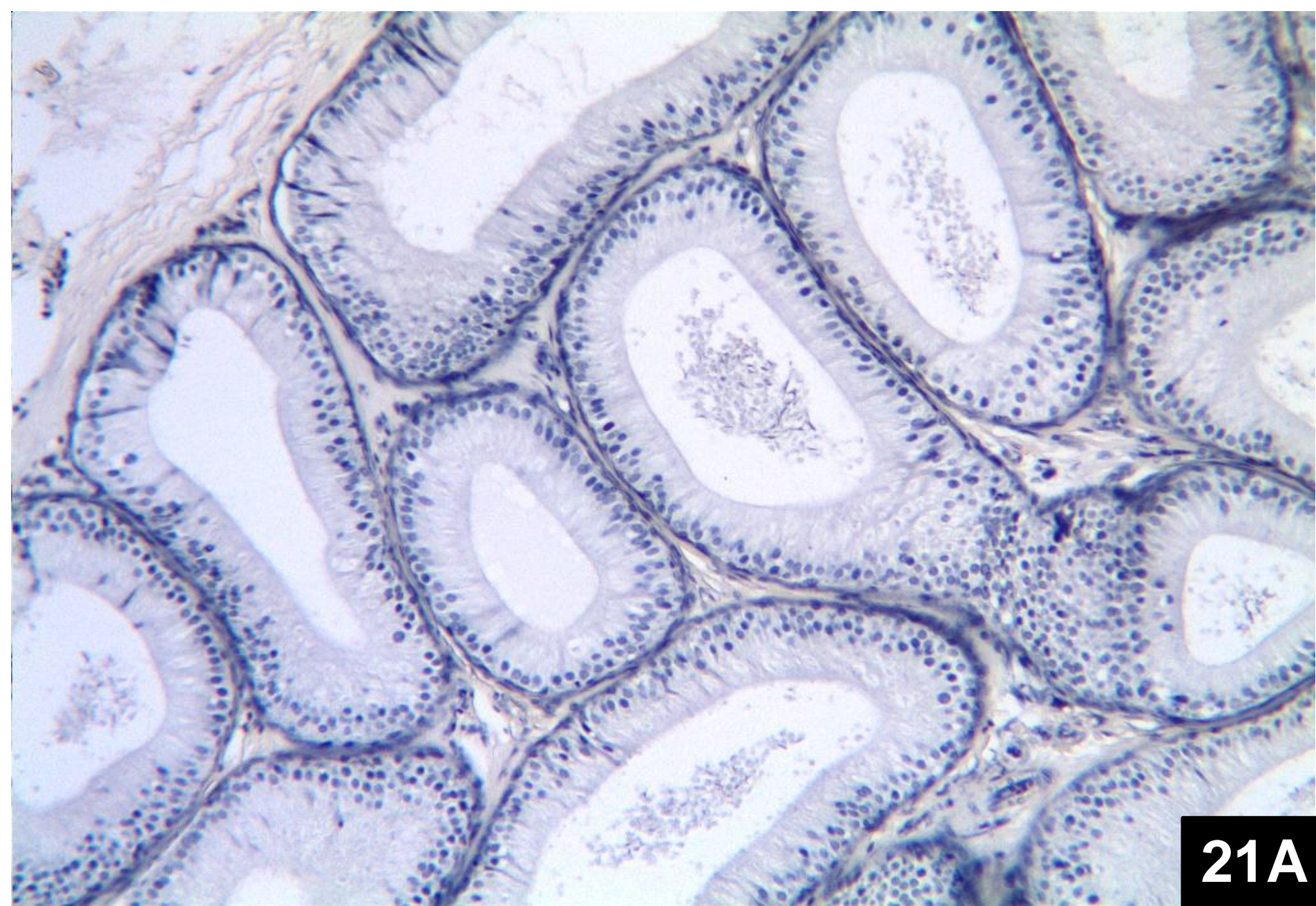

21A

Section Through Epididymis (High Power)

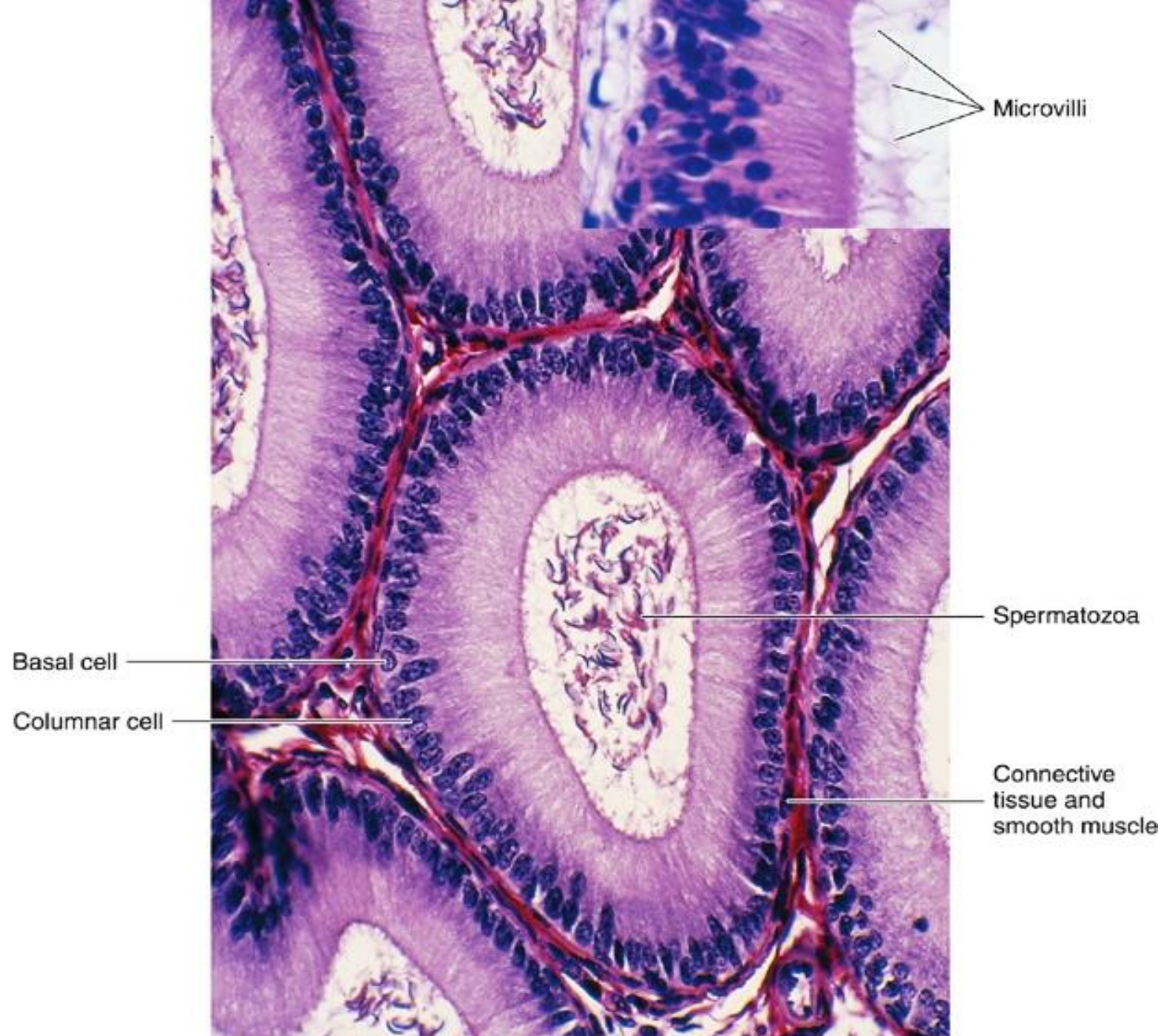

21B

Section Through Epididymis (High Power)

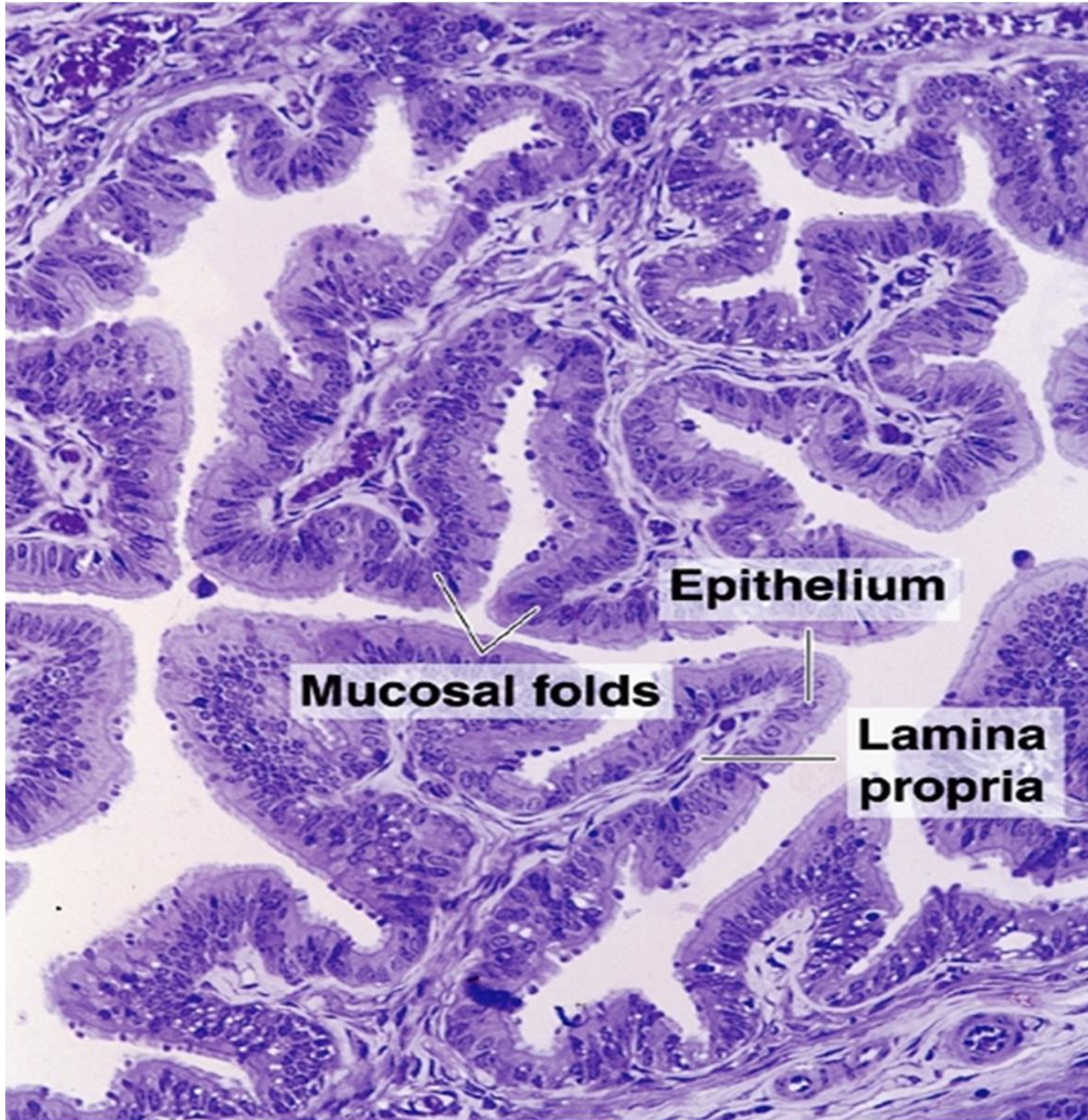

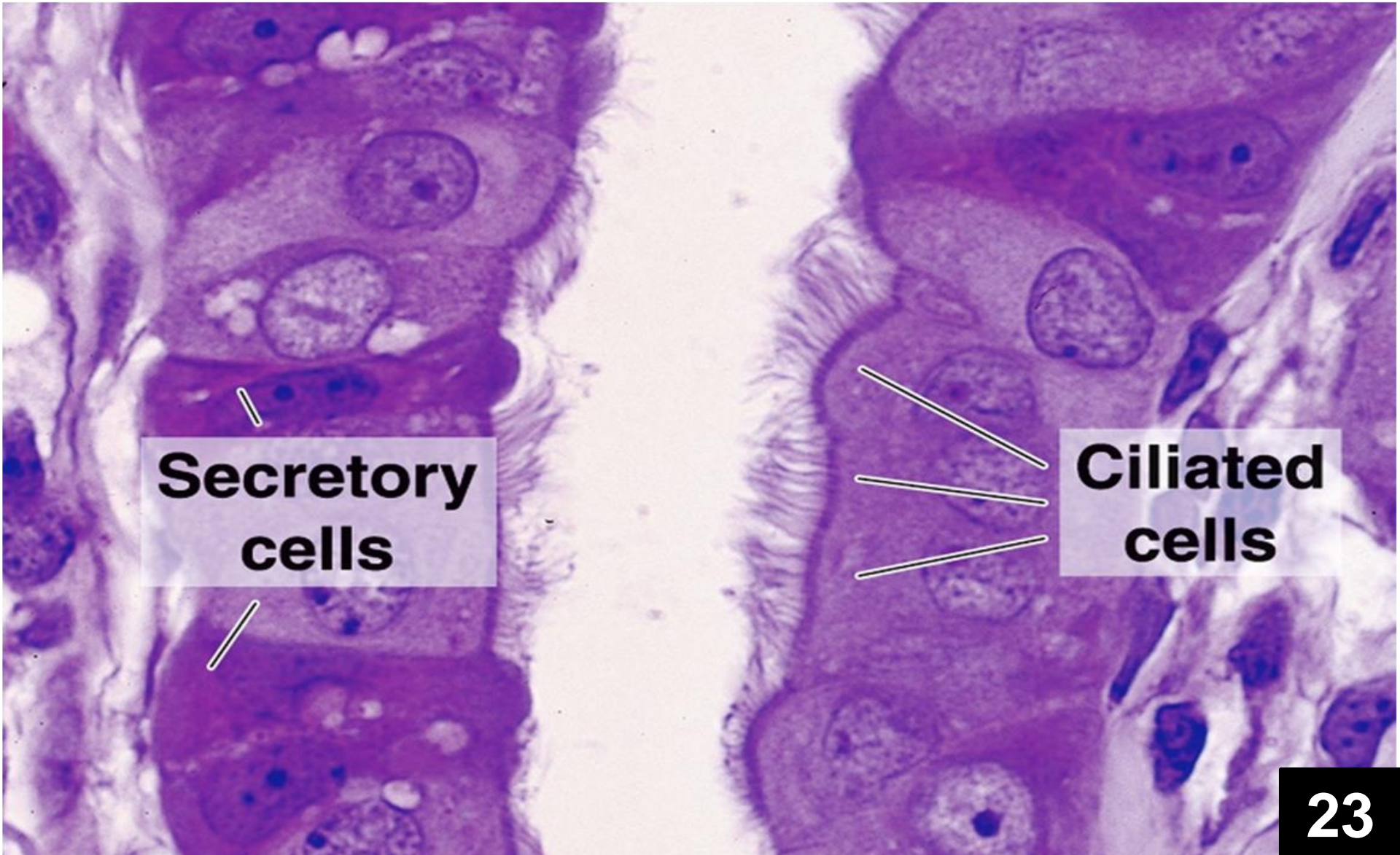

Secretory cells

Ciliated cells

Lining epithelium of uterine tube (high power)

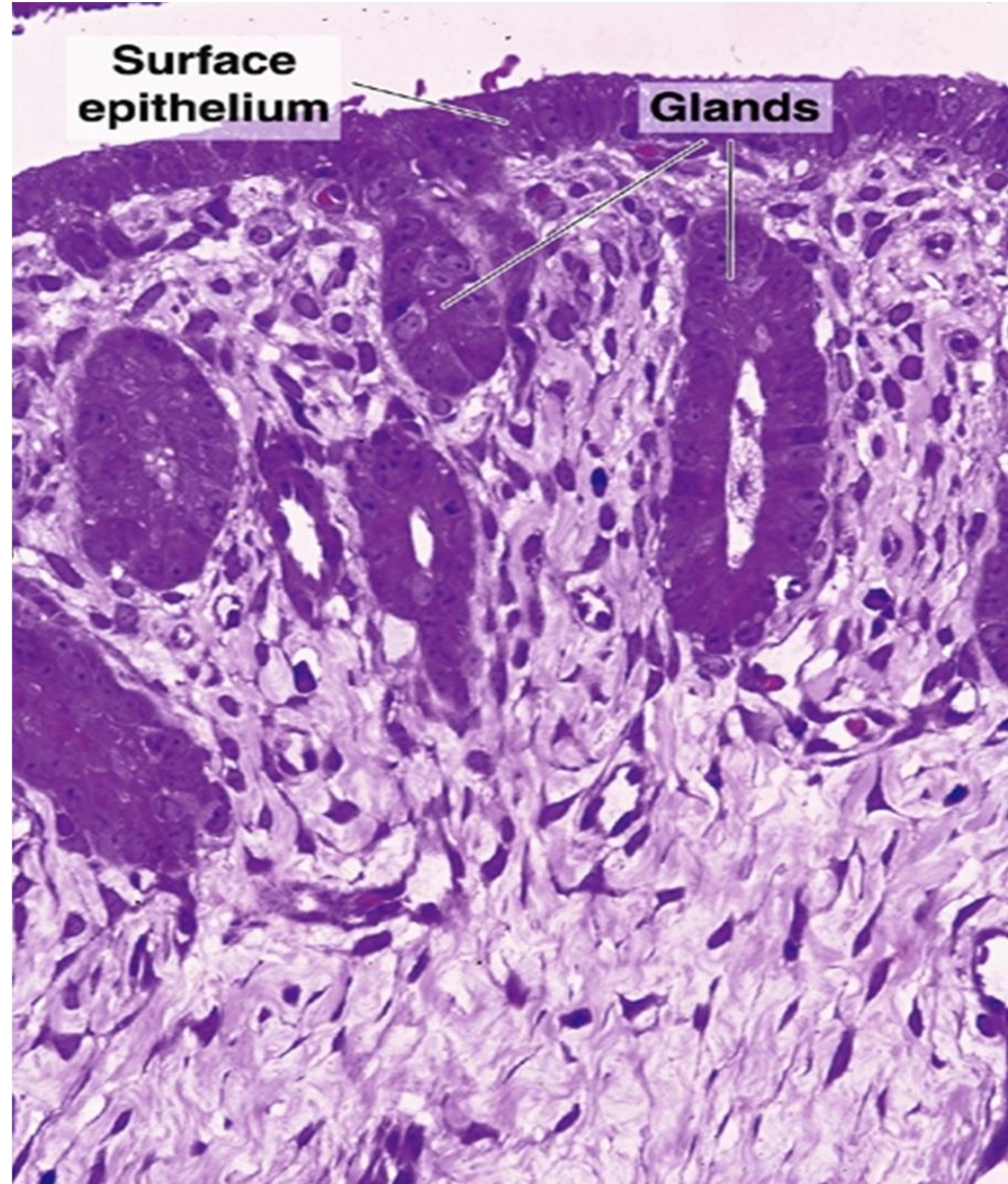

**Section Through Endometrium of Uterus
(Medium Power)**

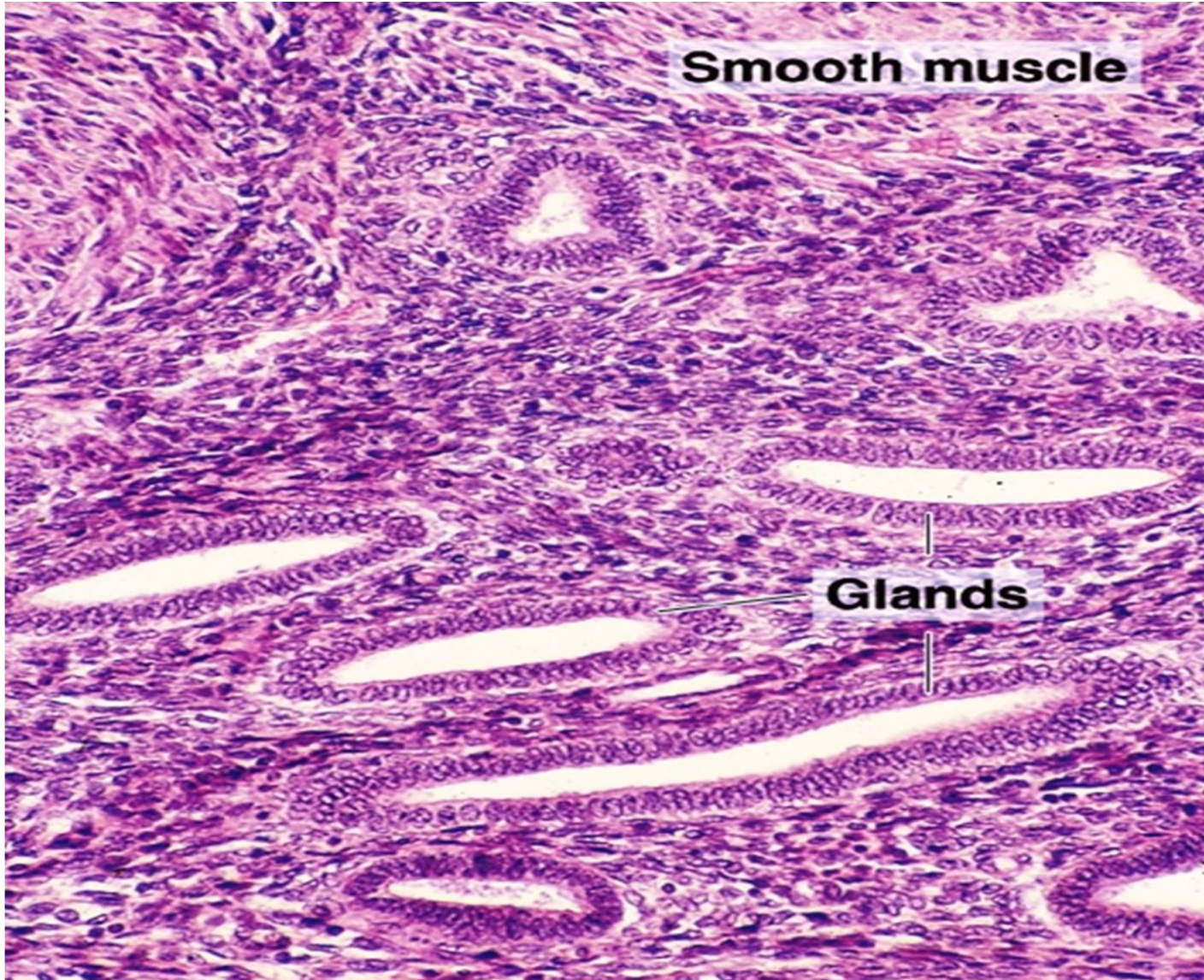

Endometrium of uterus during the proliferative phase (medium power)

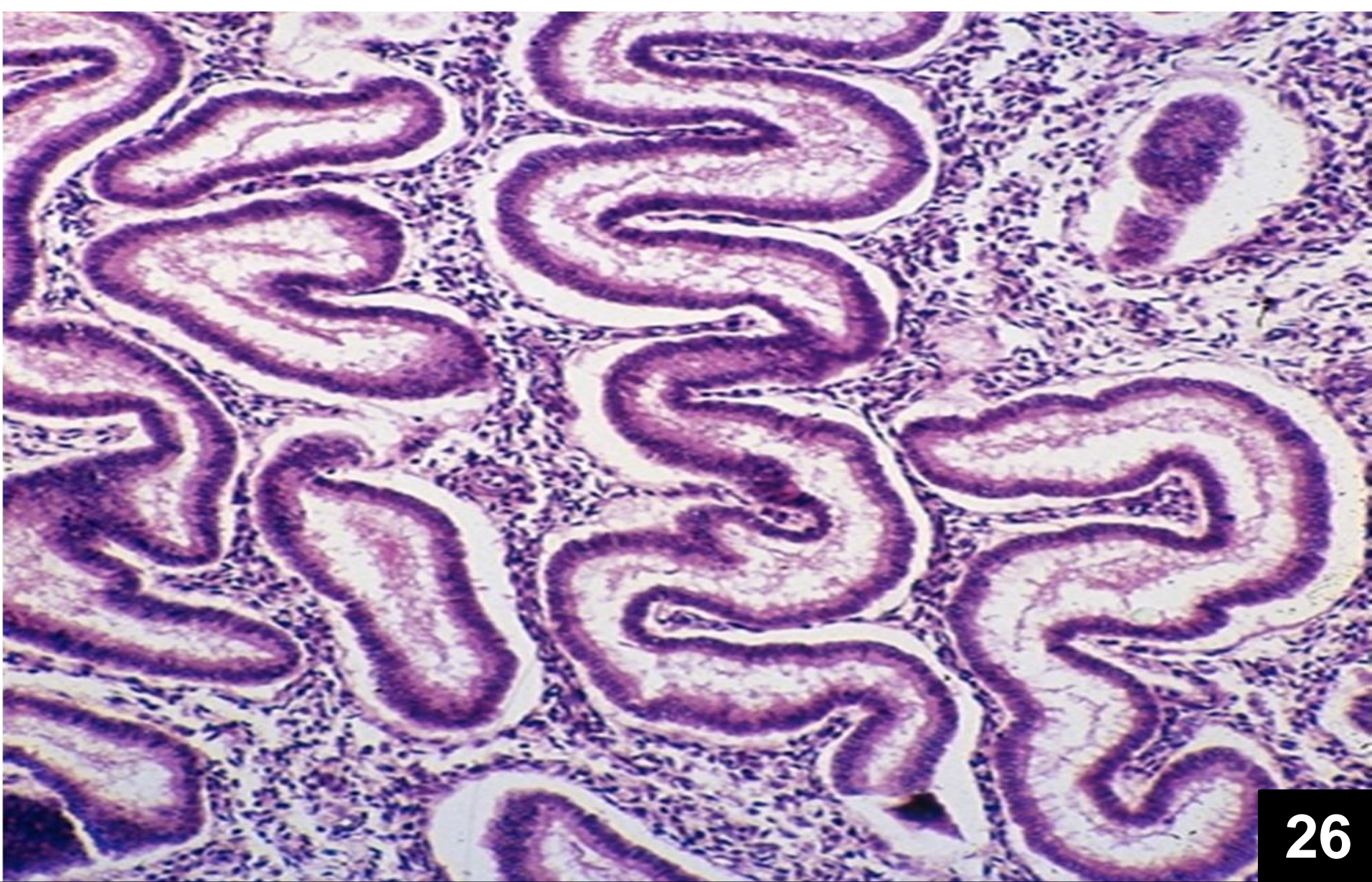

26

Endometrium of uterus during the secretory phase (medium power)

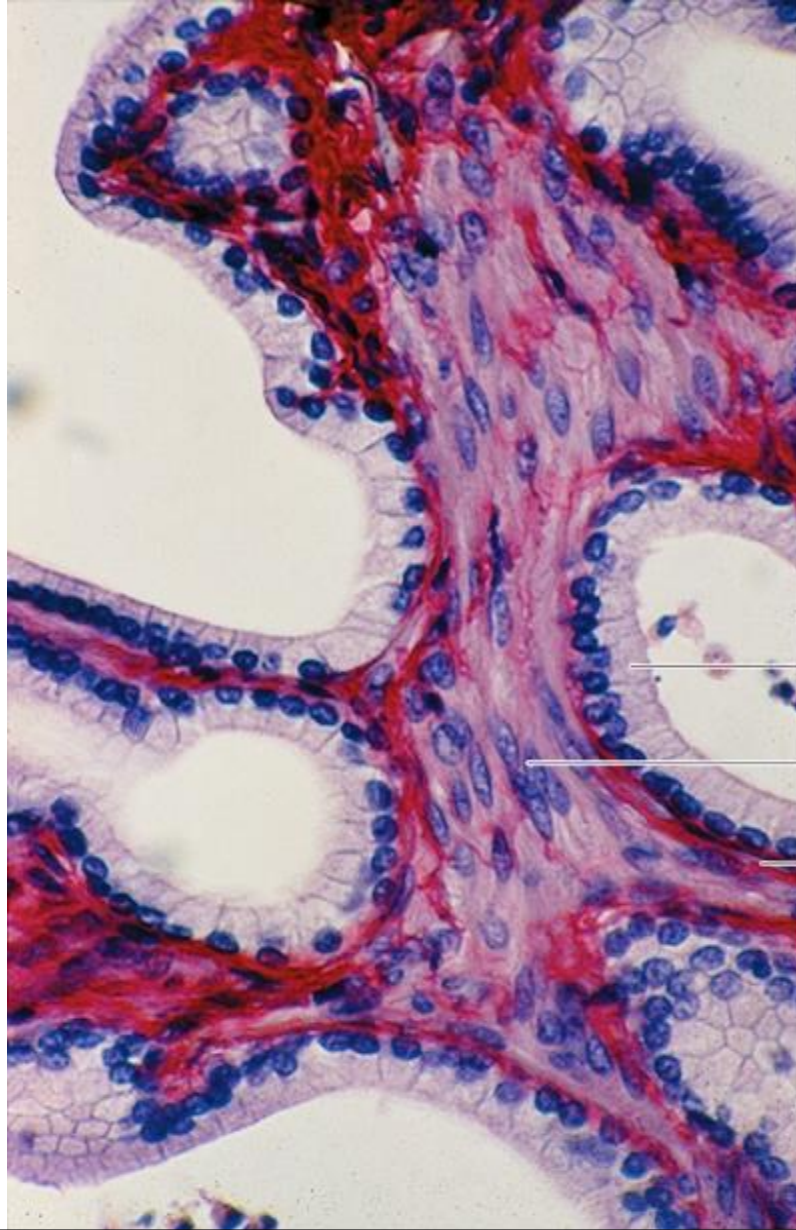

Epithelium

Smooth muscle

Lamina propria

Section Through the Seminiferous Tubule

Prostatic urethra

Glands

Connective tissue

Smooth muscle

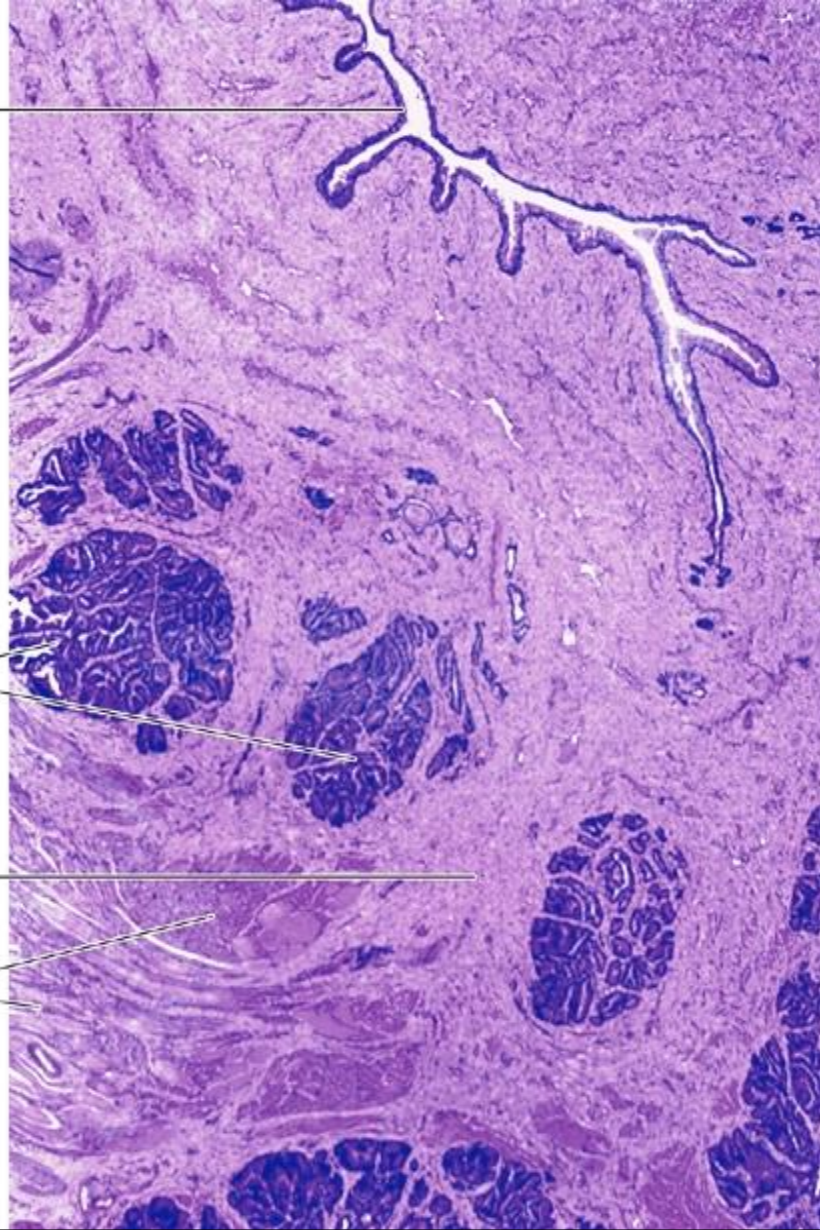

The Prostatic Gland (Low Magnification)

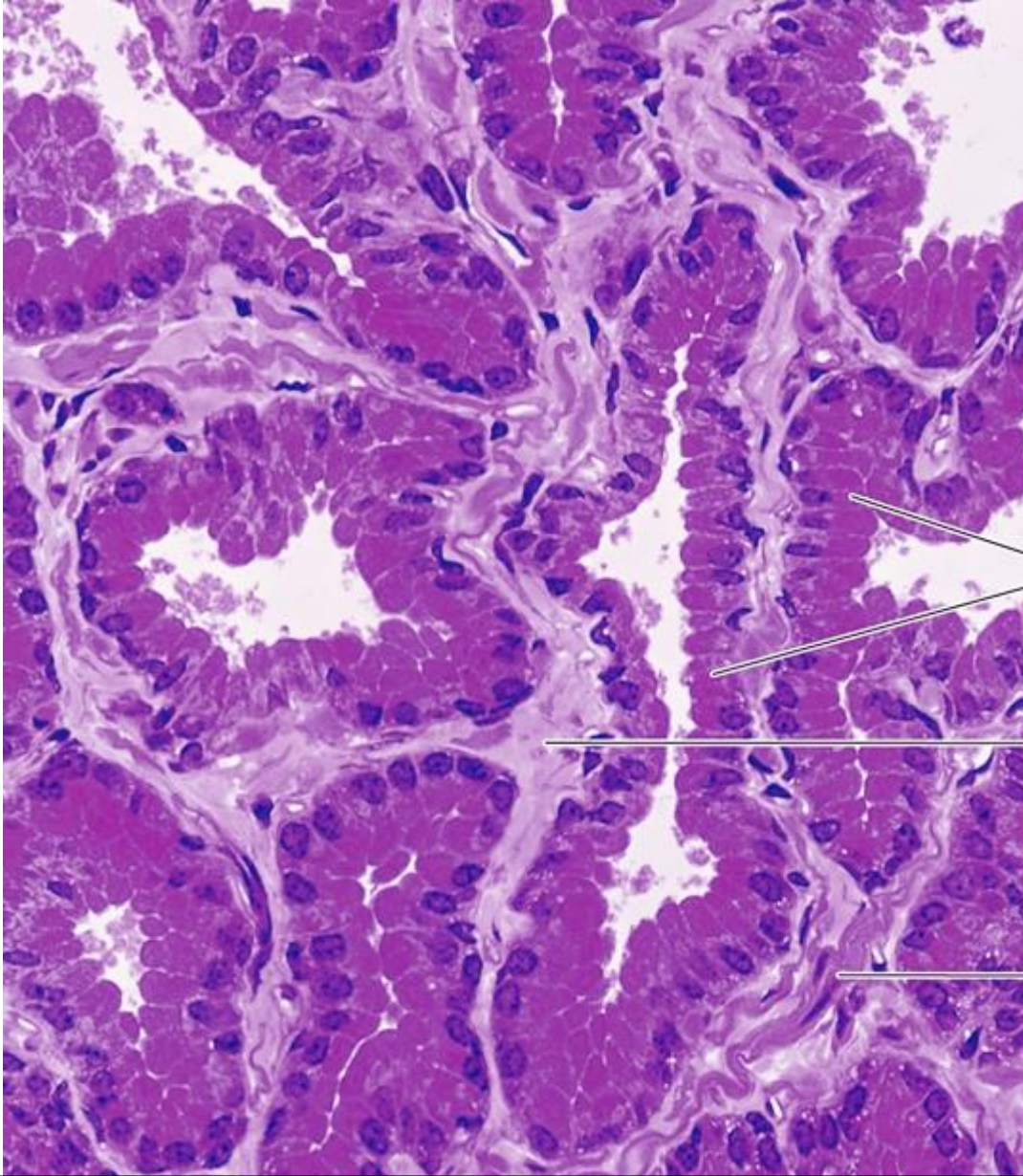

Glandular
epithelium

Connective
tissue

Smooth
muscle

The Prostatic Gland (Medium Magnification)

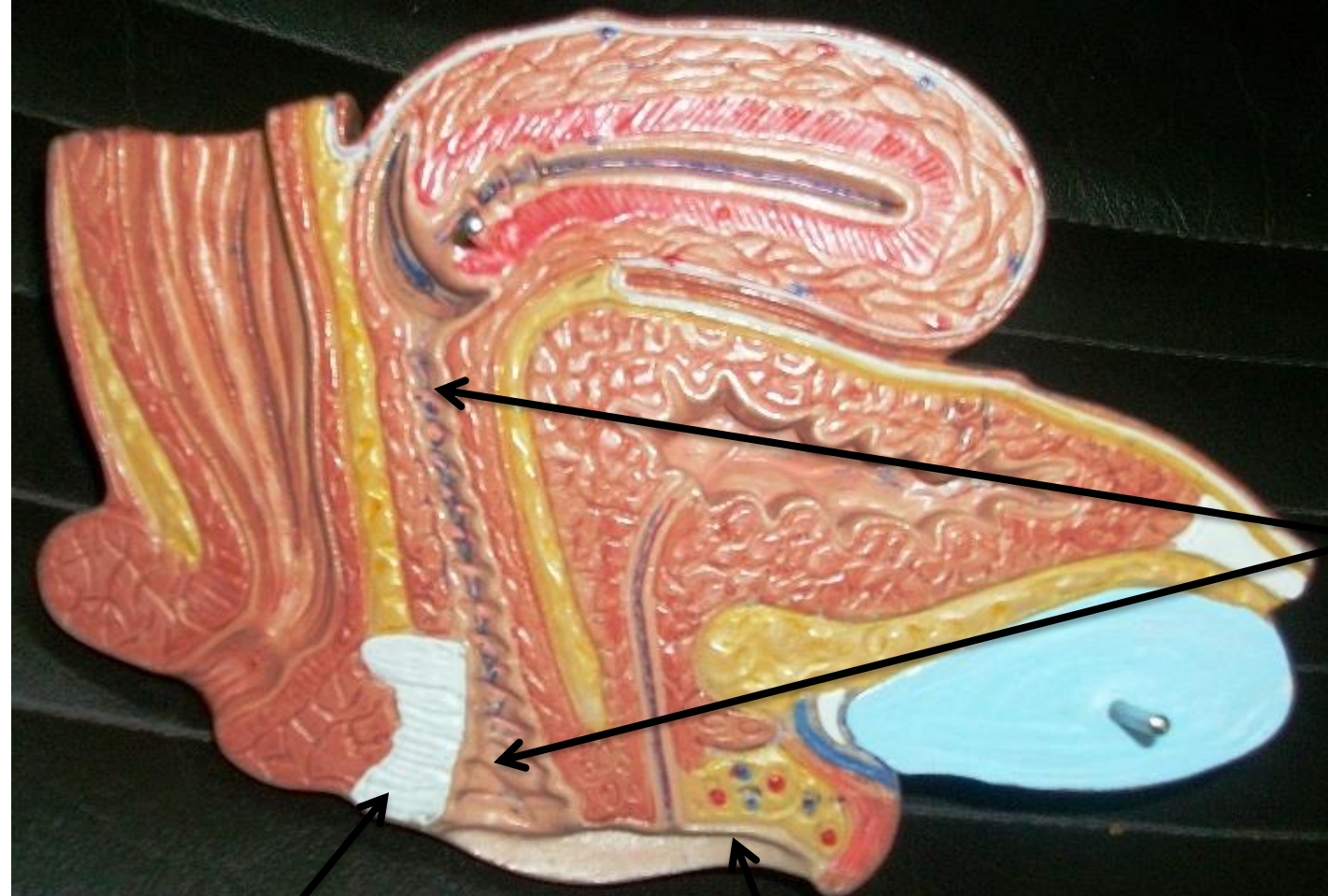

Vagina

Perineal membrane

Vestibule

Female Genital Organs

Posterior vaginal fornix

Anterior vaginal fornix

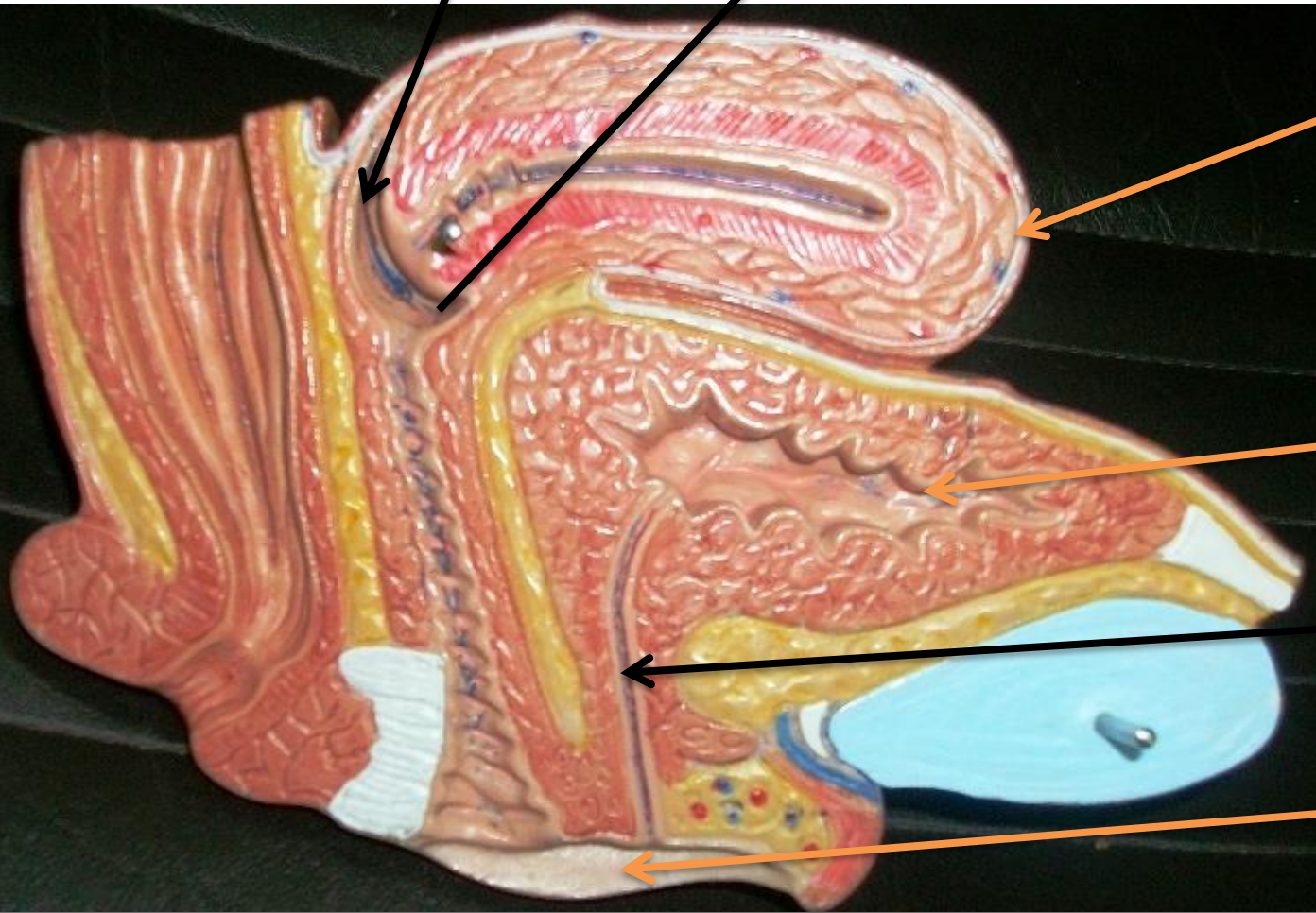
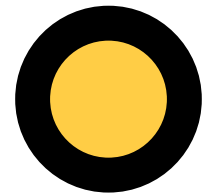

Fundus part of uterus

Urinary bladder

Urethra

Labia minora

Female Genital Organs

Rectouterine pouch

Isthmus part of uterus

Body of uterus

Uterovesical pouch

Median umbilical ligament

Retropubic pad of fat

Clitoris

32

Female Genital Organs

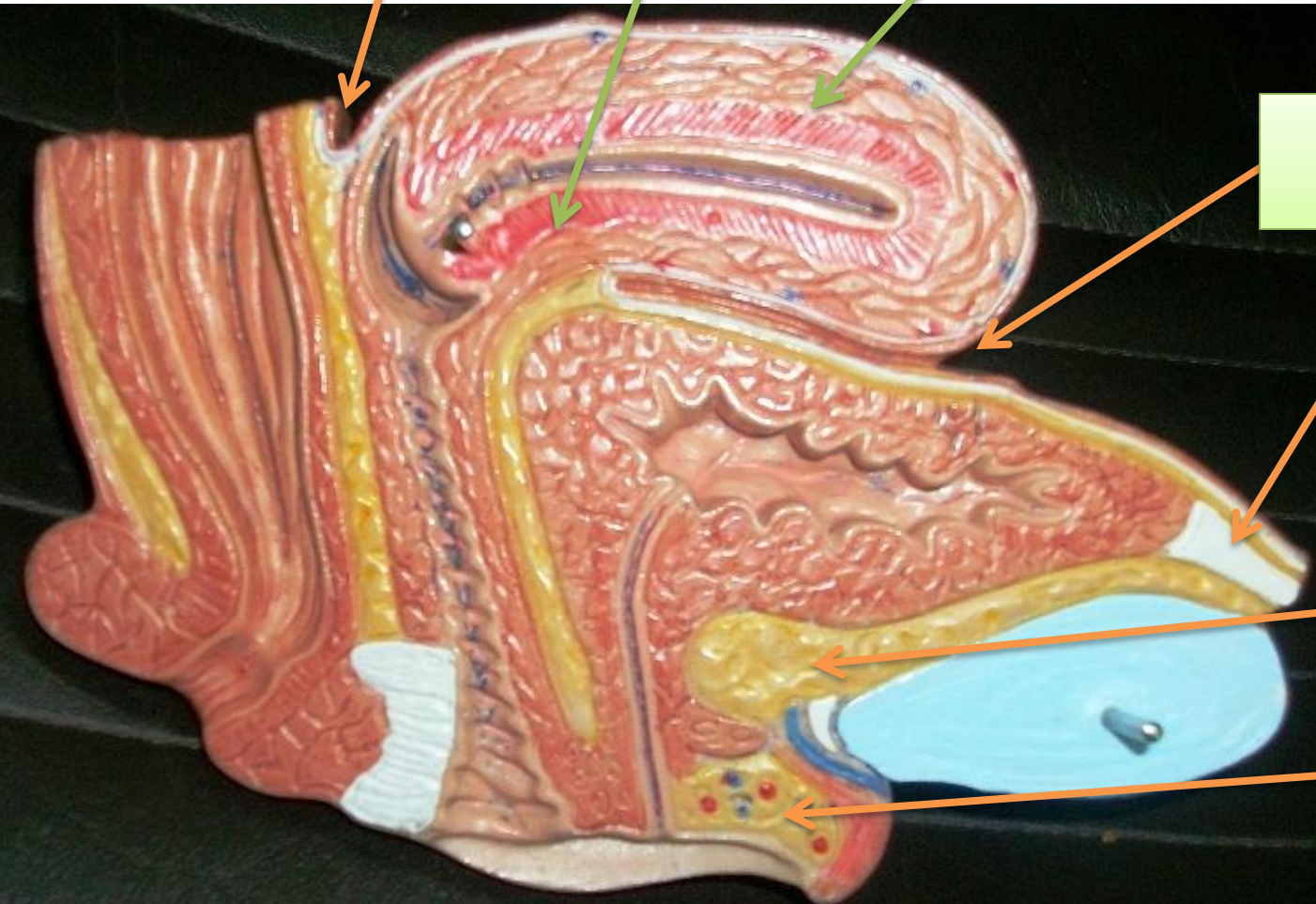

Uterine tube

Ovary

Urinary bladder

Ureter

Labia minora

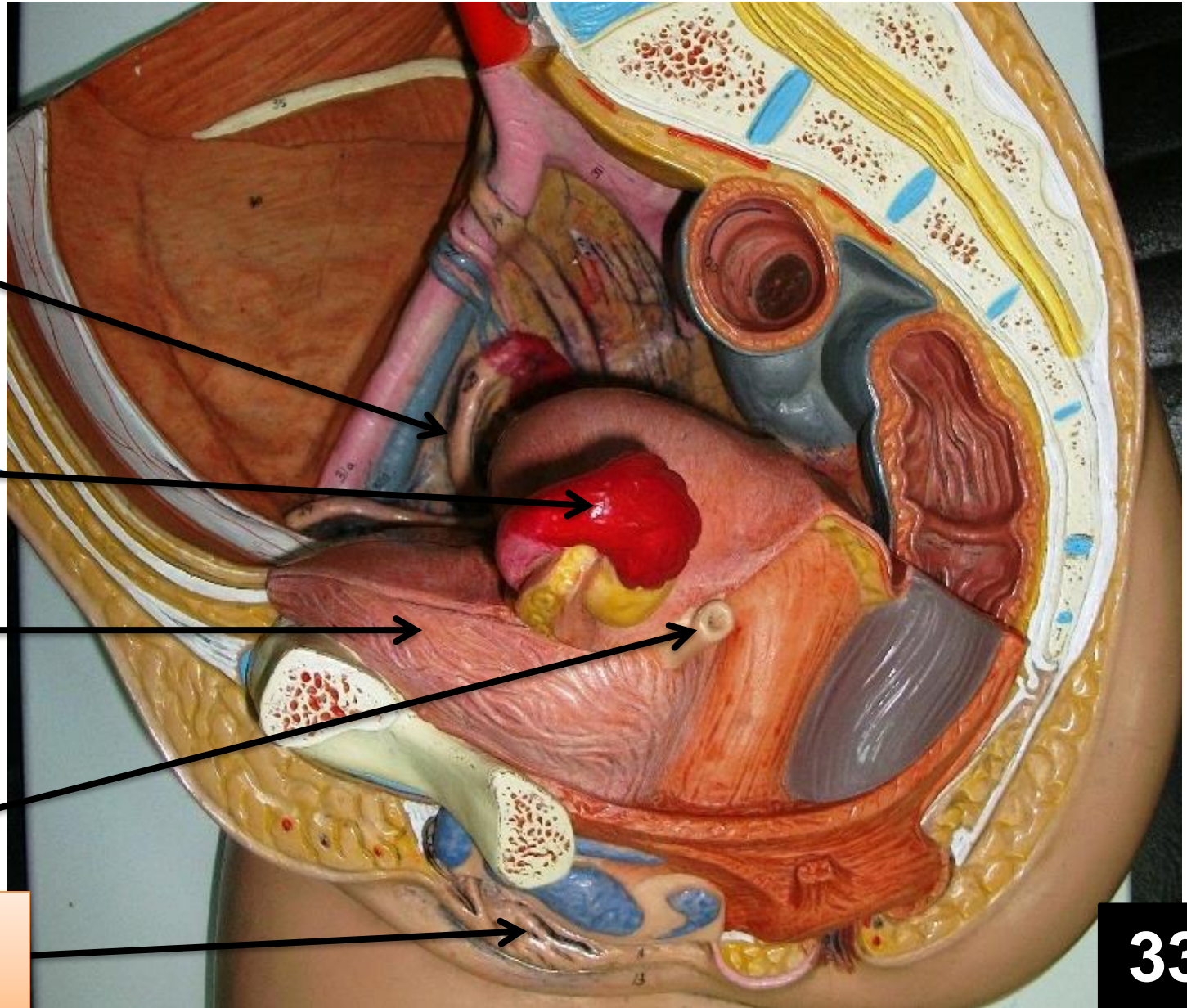

Female Genital Organs

**Median
umbilical
ligament**

Frenulum

Prepuce

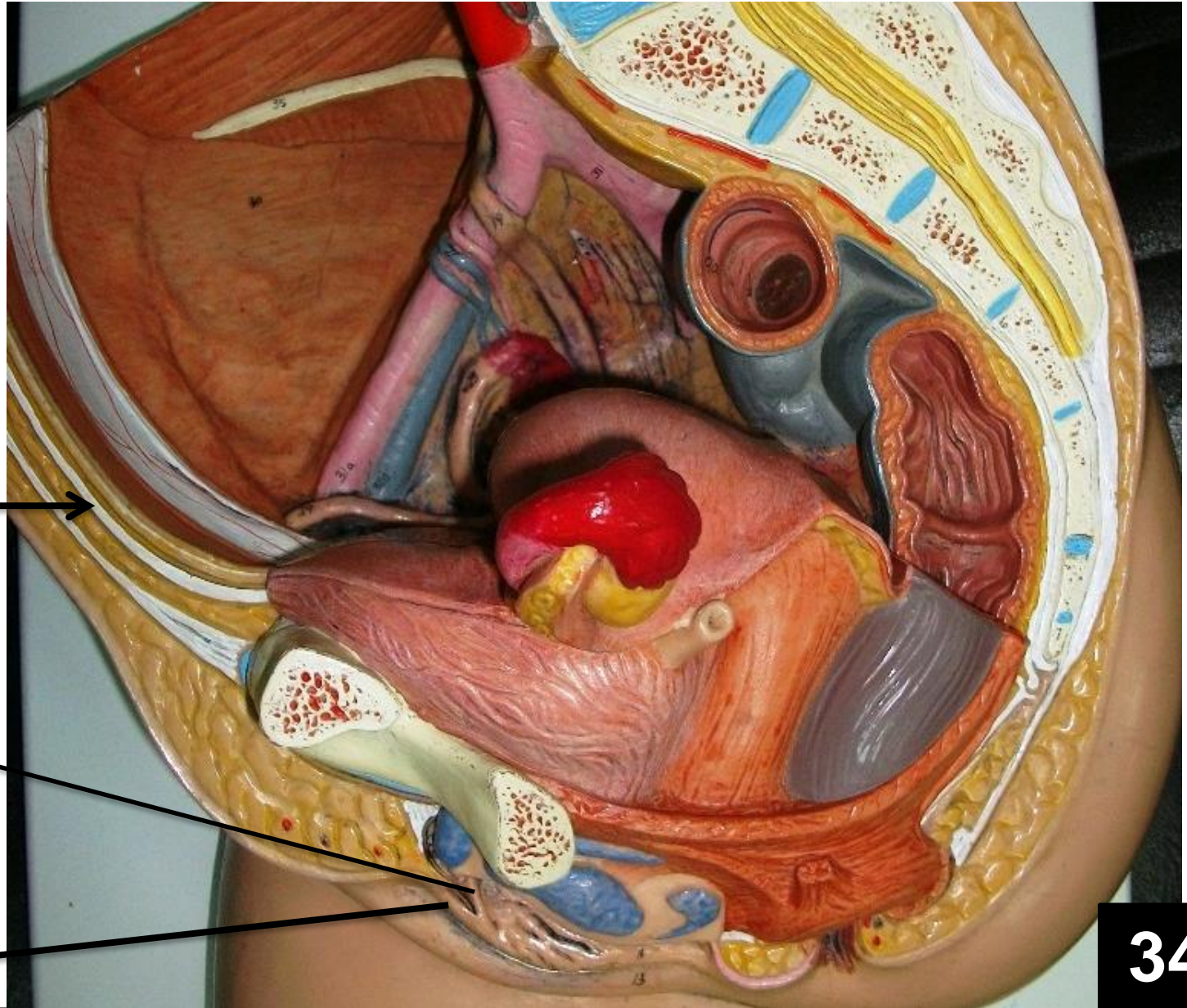

Female Genital Organs

Uterus

Retropubic
pad of fat

Labia
majora

Pelvic
diaphragm
(levator ani)

Vagina

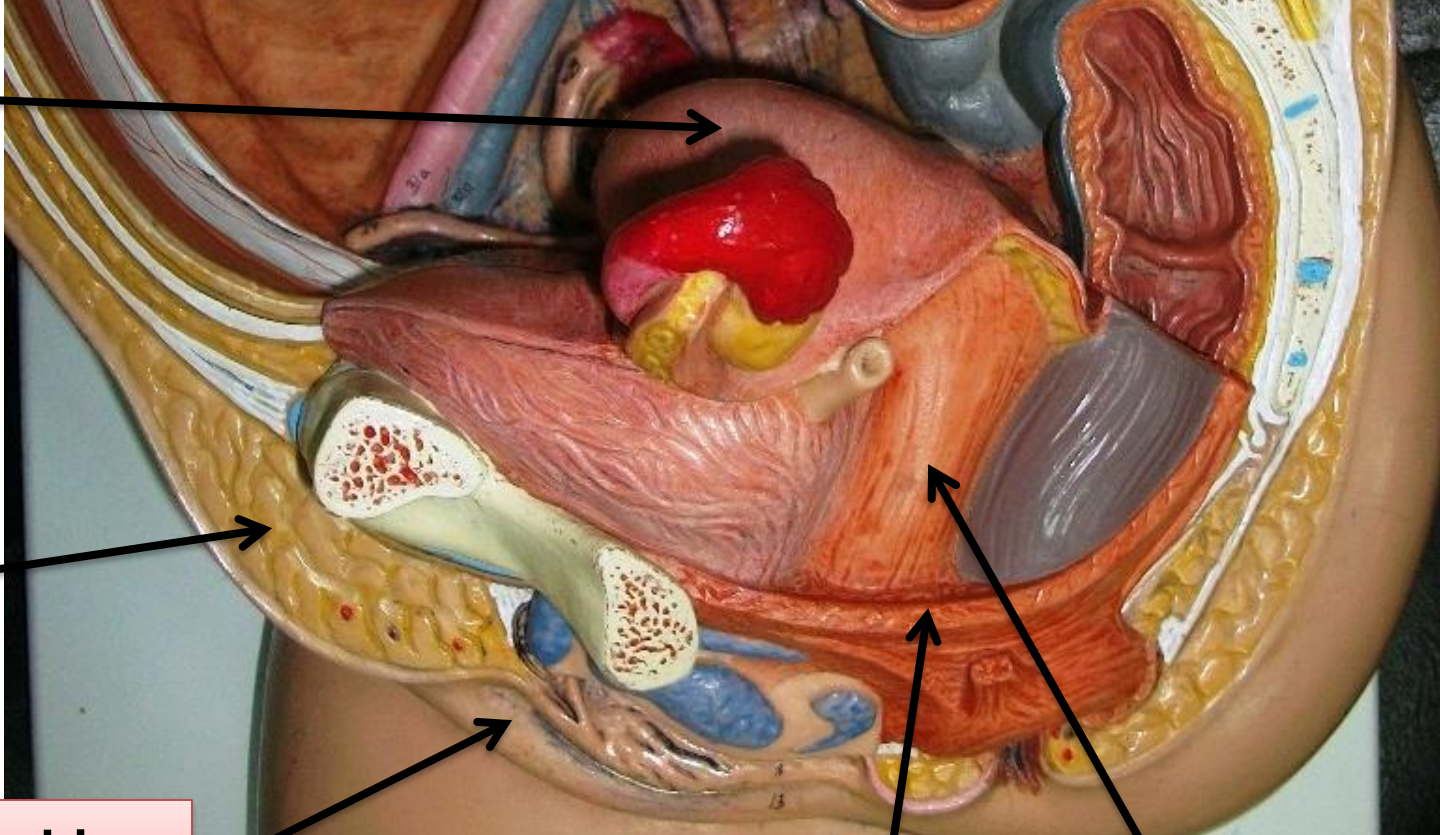

Female Genital Organs

Uterine tube

**Round
ligament of
uterus**

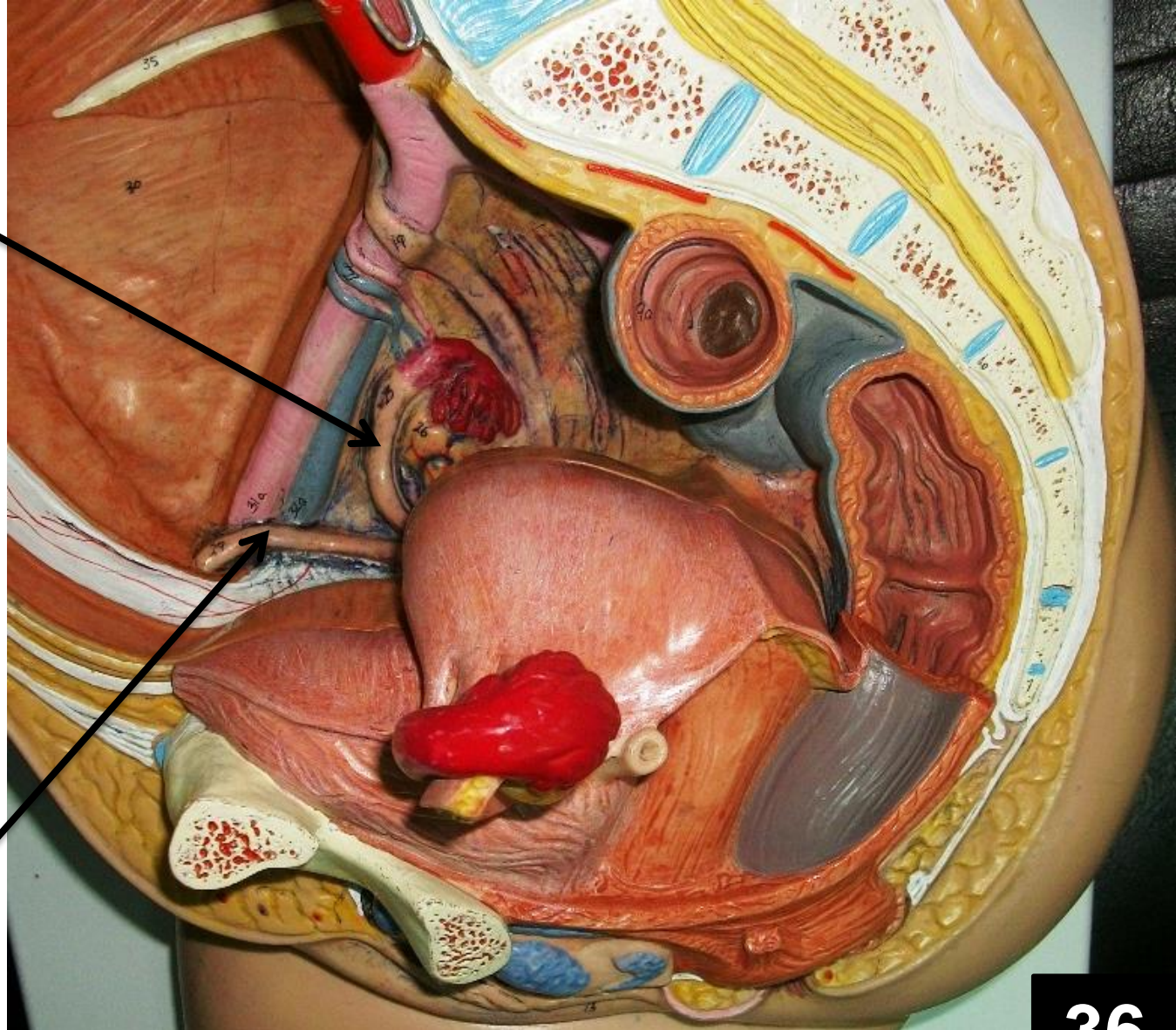

36

Female Genital Organs



Infundibulum
part of
Uterine tube

Fimbriae

Ampula part
of Uterine
tube

vaginal part of
cervix

Supravaginal
part of cervix

Female Genital Organs

**Infundibulum
part of
Uterine tube**

Cervical canal

Uterine cavity

38

Female Genital Organs



Urinary bladder

Prostatic urethra

Prostate gland

Membranous urethra

**Navicular fossa
(fossa terminalis)**

**Penile
urethra**

**Ejaculatory
duct**

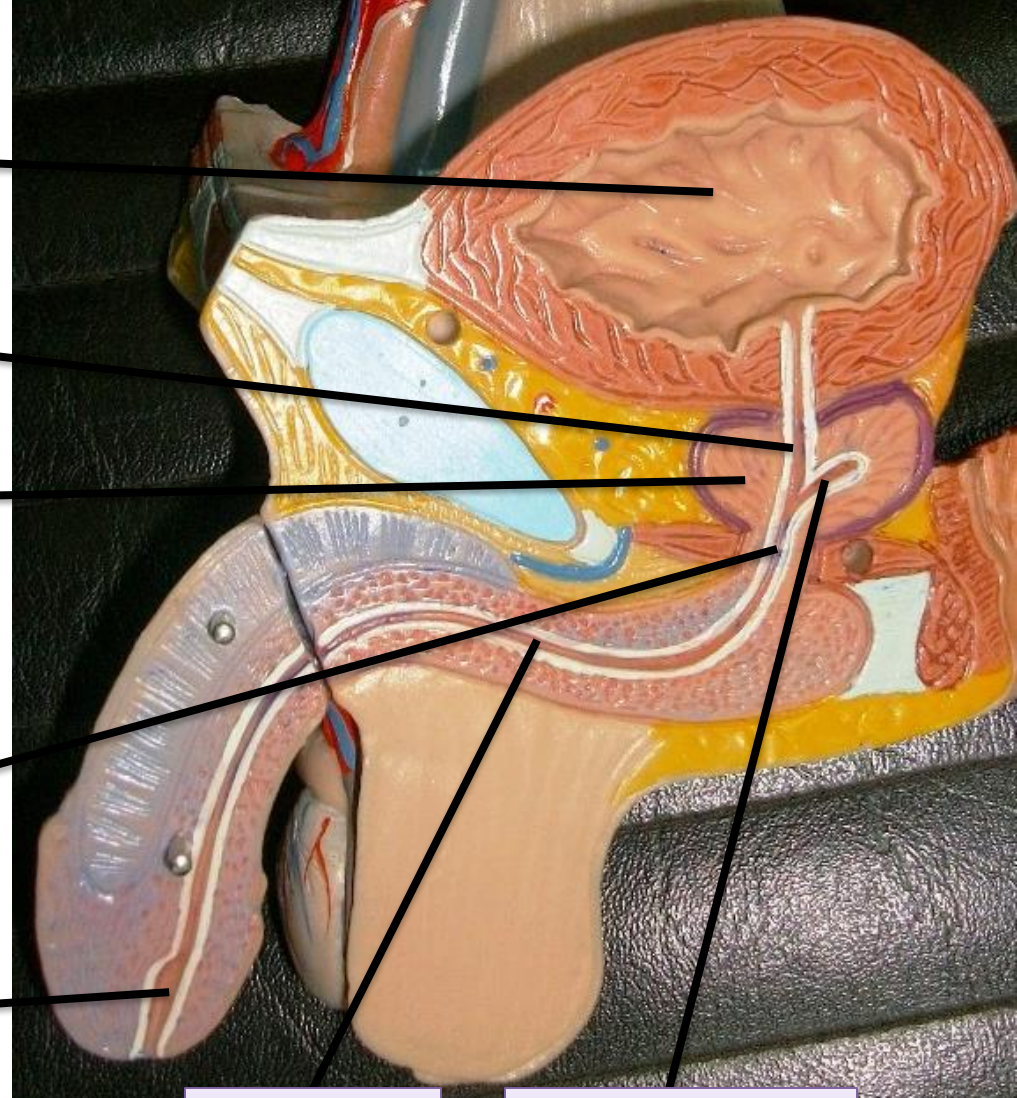

Male Genital Organs

Retropubic pad of fat

**Corpus
Cavernosum**

Corpus spongiosum

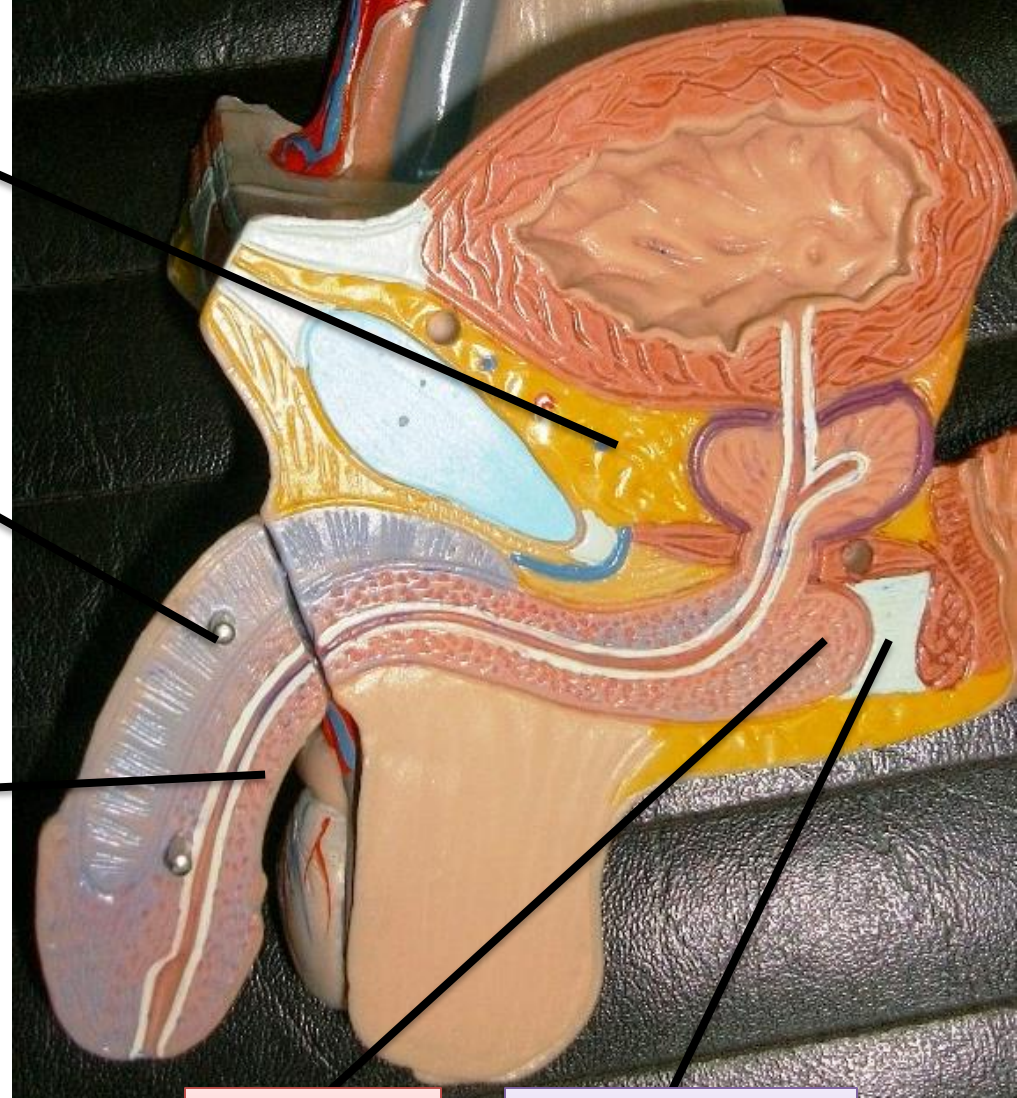

**Bulb of
penis**

**Perineal
body**

40

Male Genital Organs

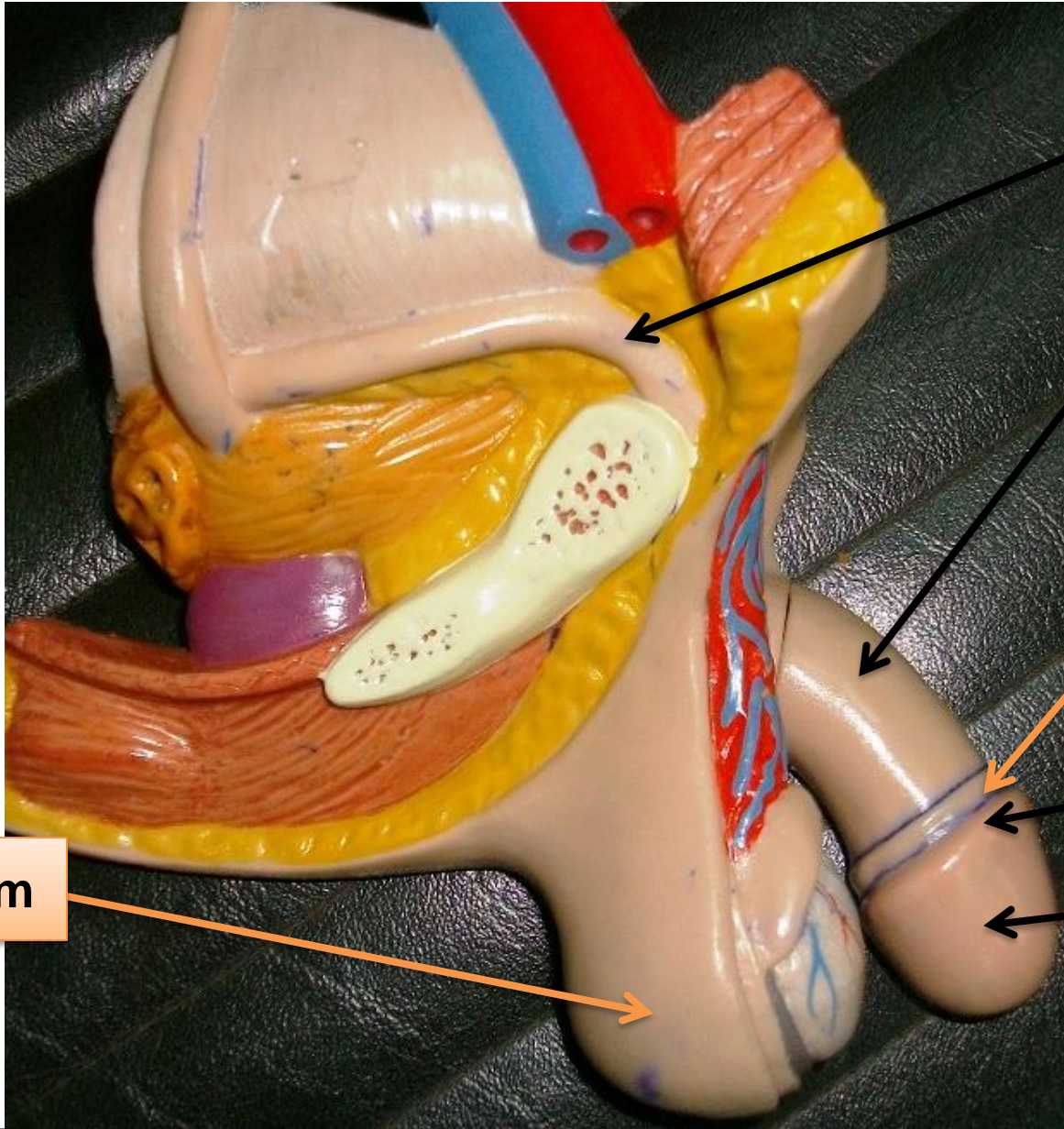

Vas deferens

Body of penis

Neck of penis

Corona of penis

Glans penis

Scrotum

Male Genital Organs

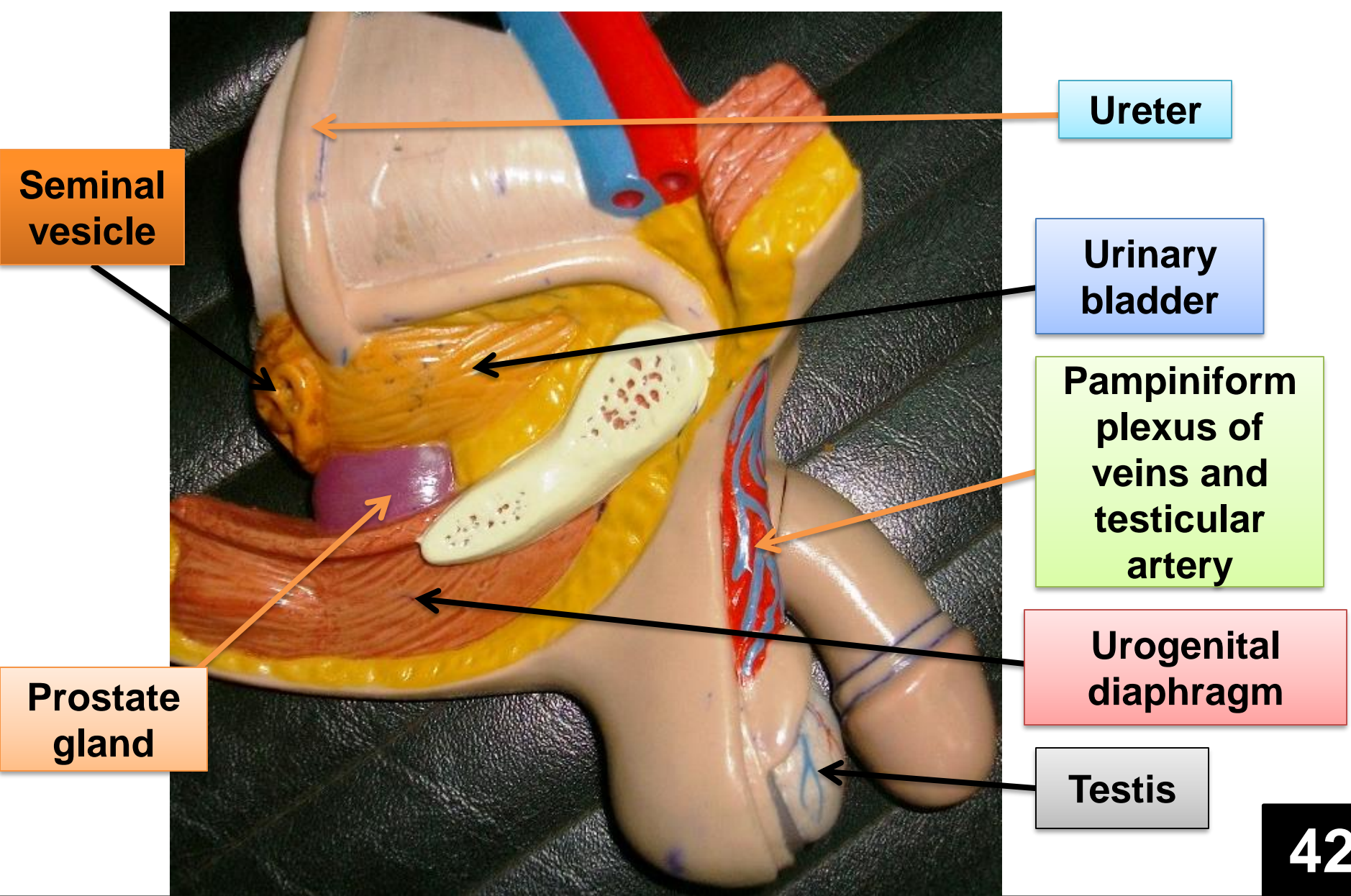

Male Genital Organs

Obturator internus muscle and fascia

Tendinous arch
for insertion of
Levator ani

Periformis

Coccygeus

Levator ani

Superior and inferior fascia
of urogenital diaphragm

43

Muscular Wall of Pelvic Cavity

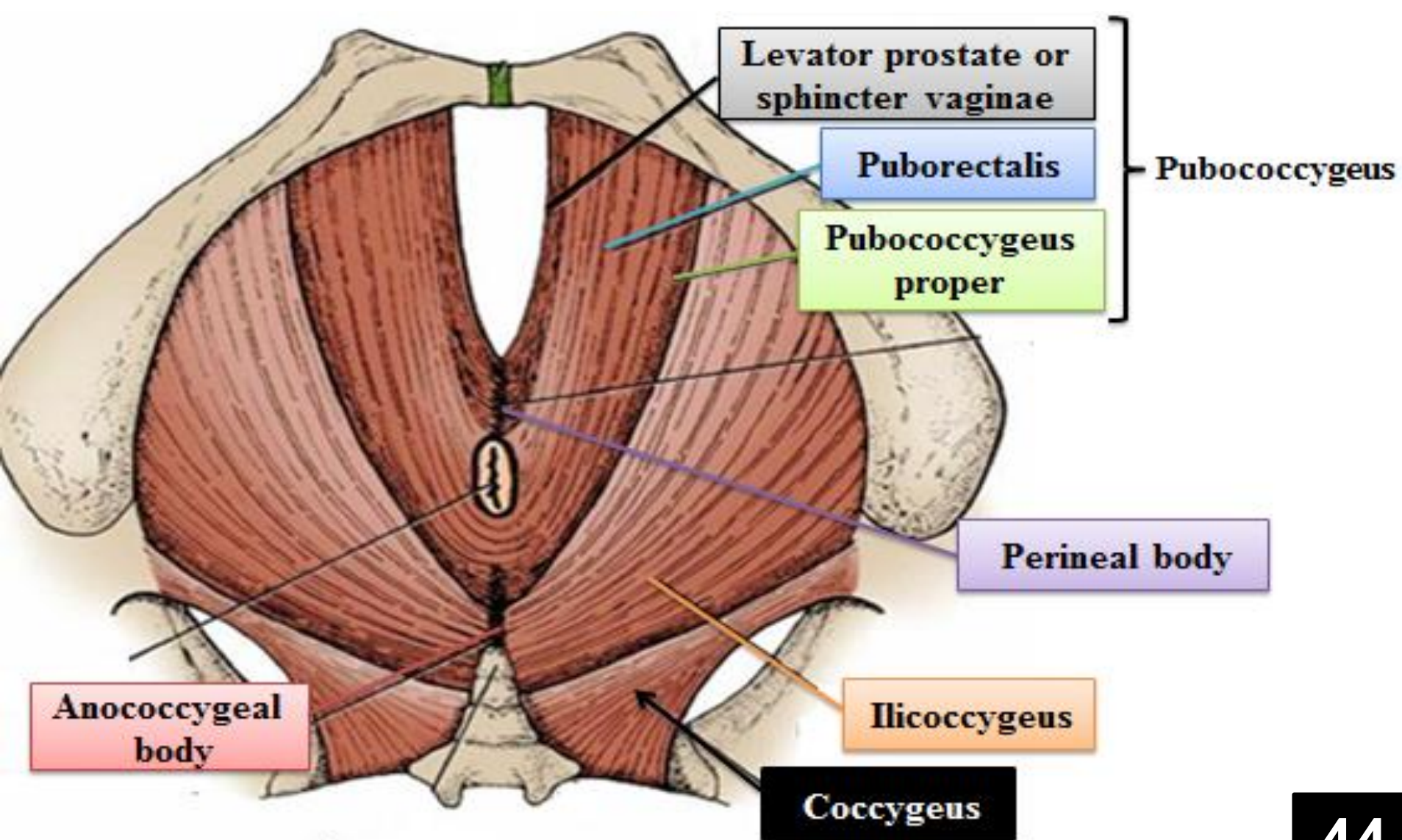

Muscles of the Floor of Pelvic Cavity Pelvic Diaphragm

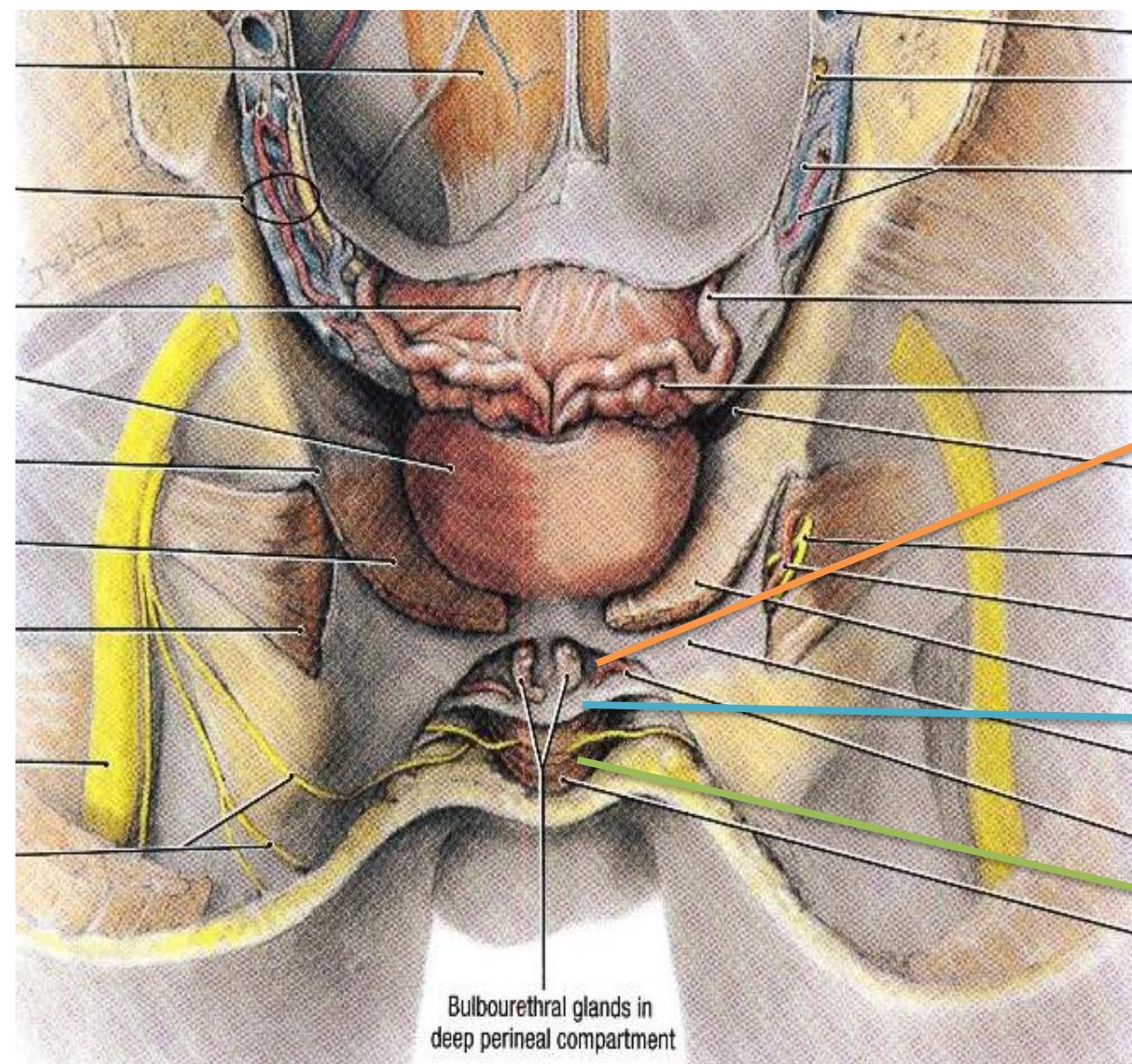

Bulbourethral glands in deep perineal compartment

Deep perineal pouch

perineal membrane

Superficial perineal pouch

The superficial and deep perineal pouch

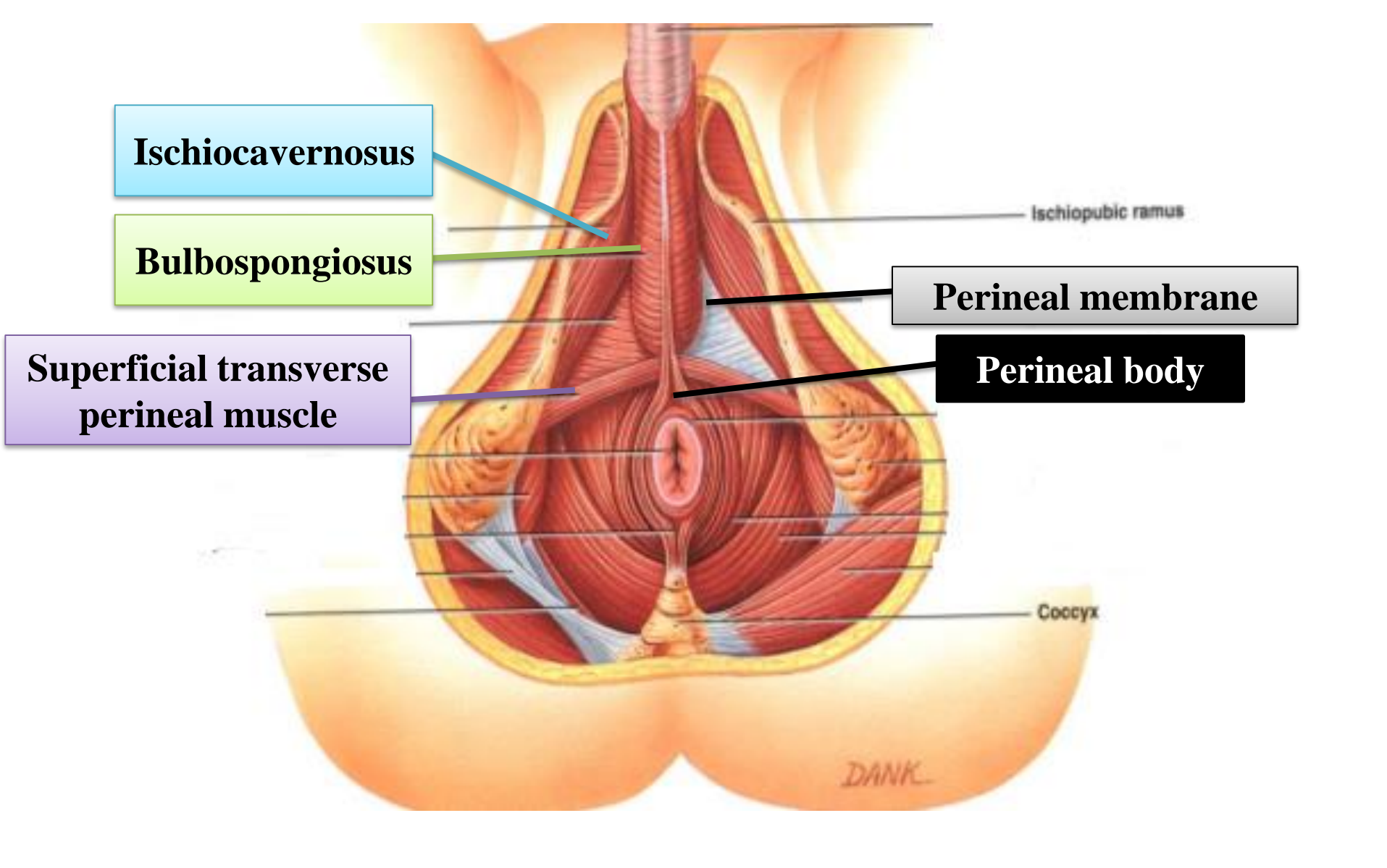

Superficial perineal pouch – Male

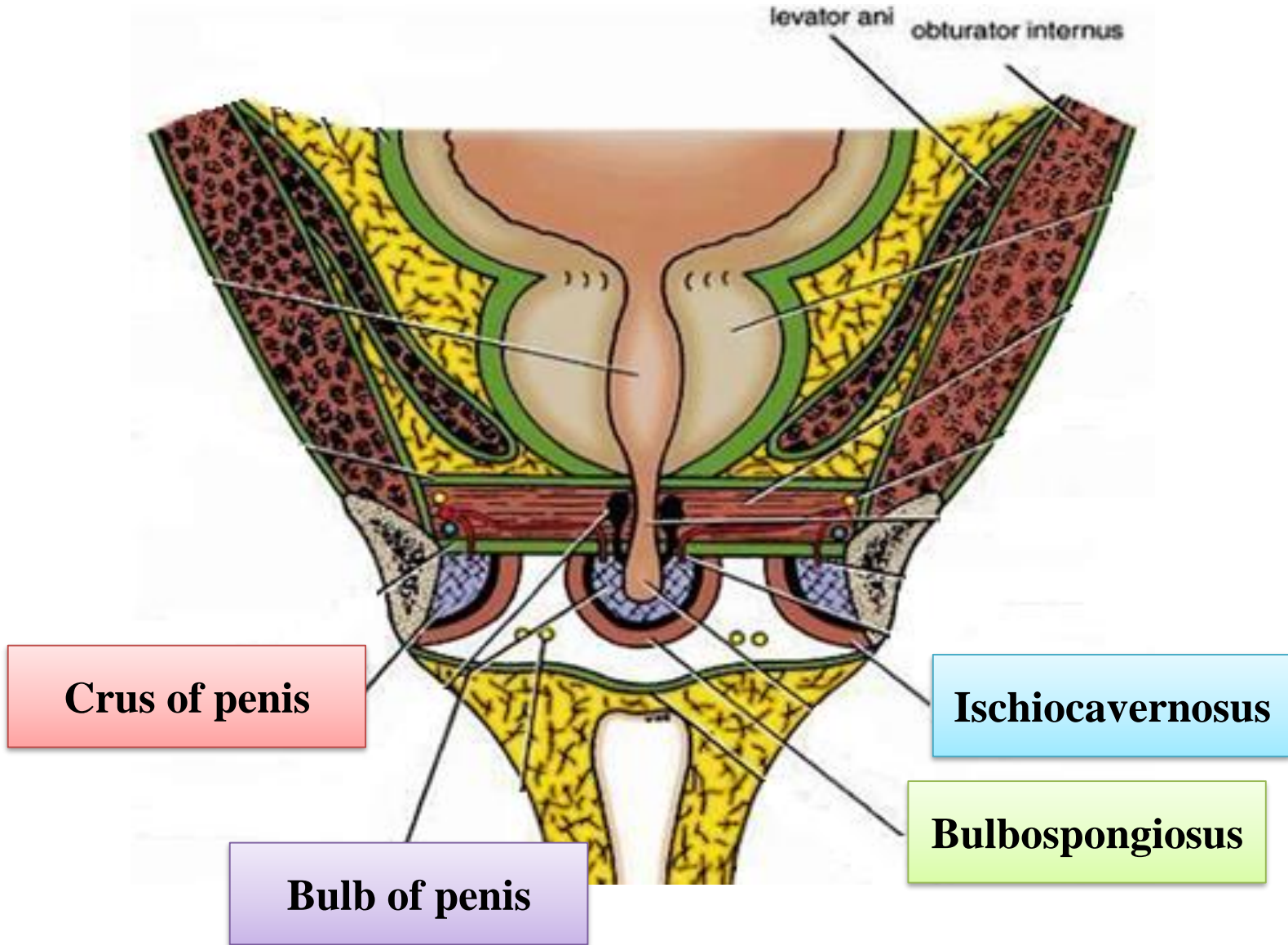

Superficial perineal pouch – Male

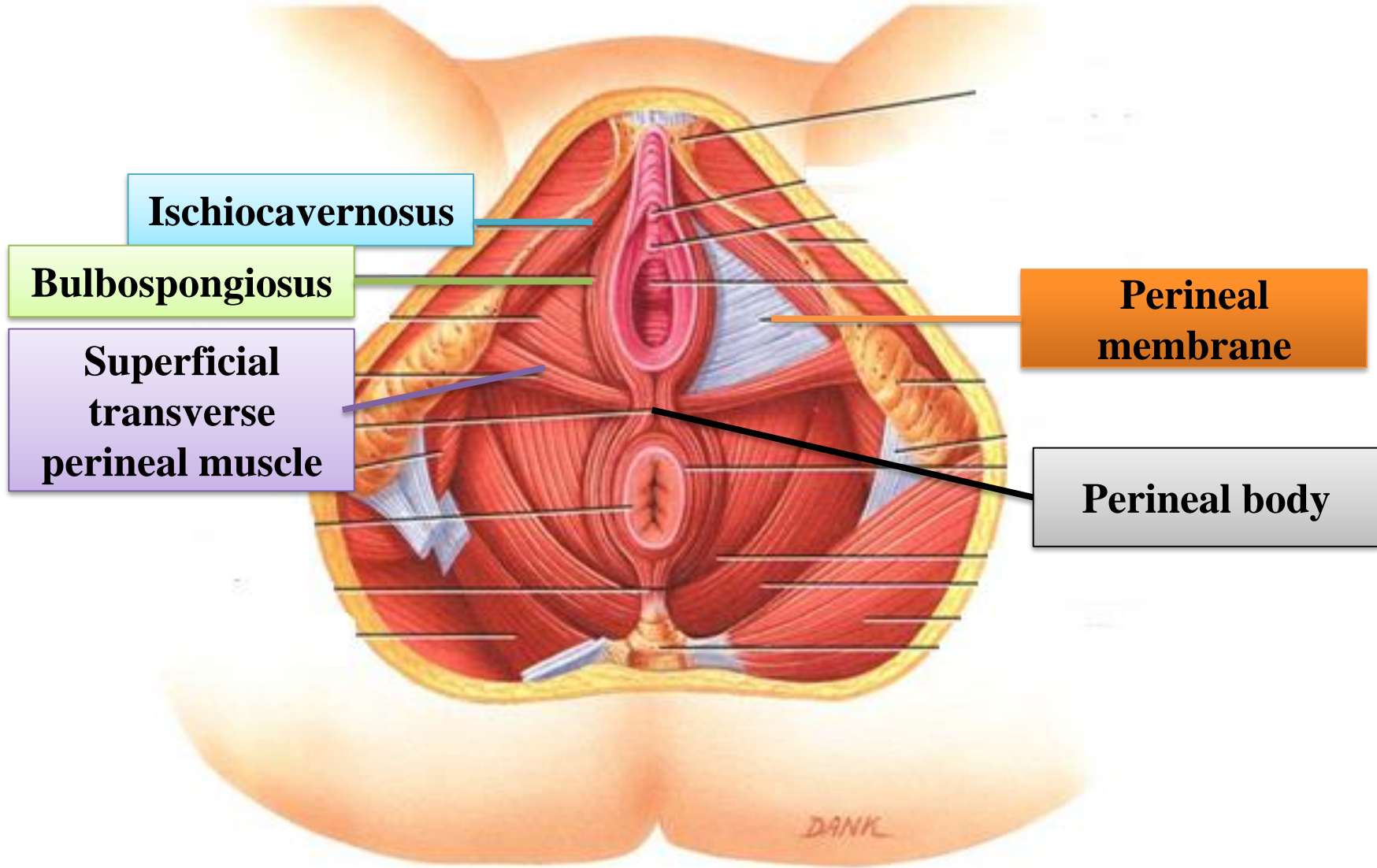

Superficial perineal pouch – Female

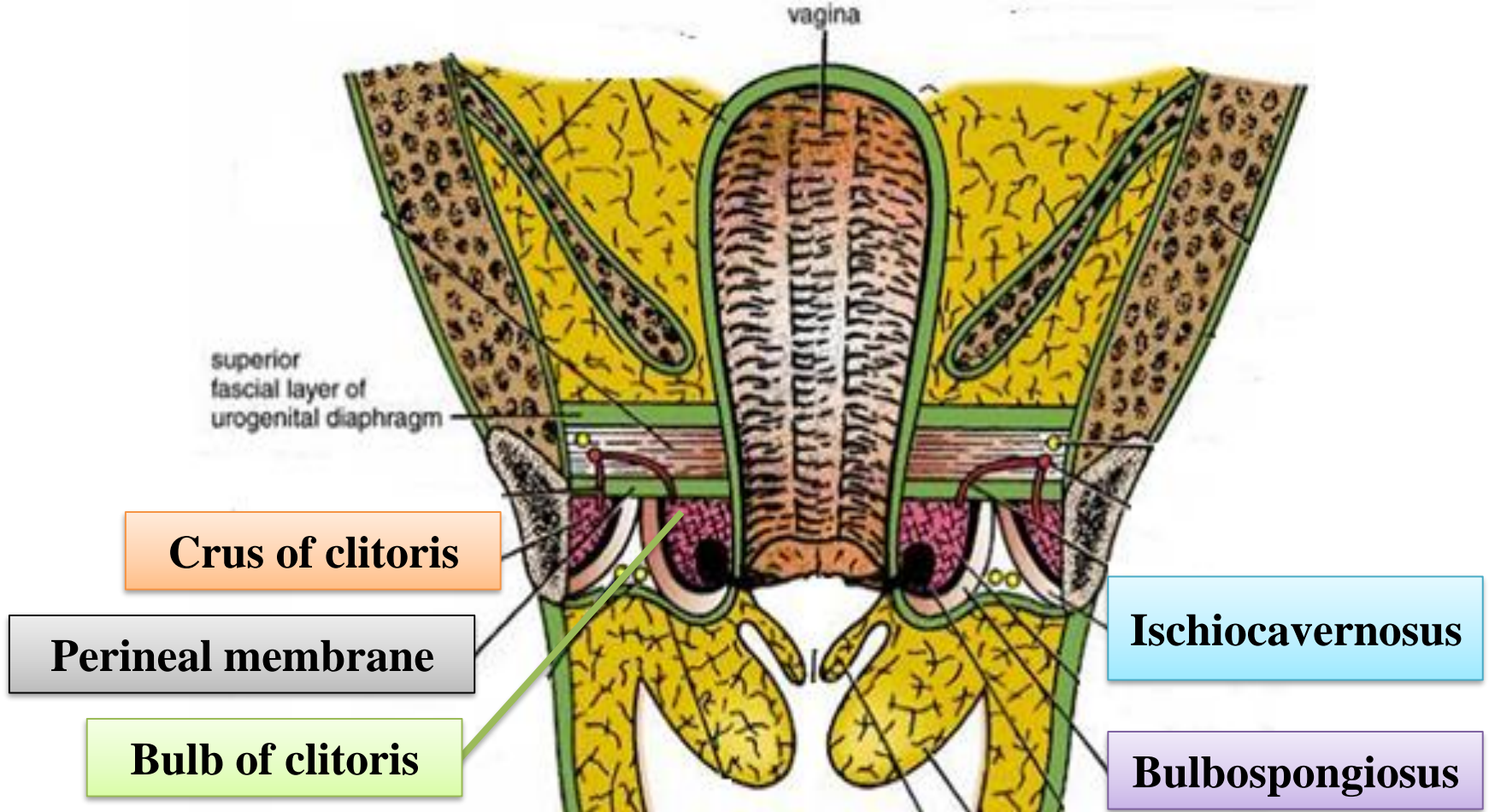

Superficial perineal pouch – Female

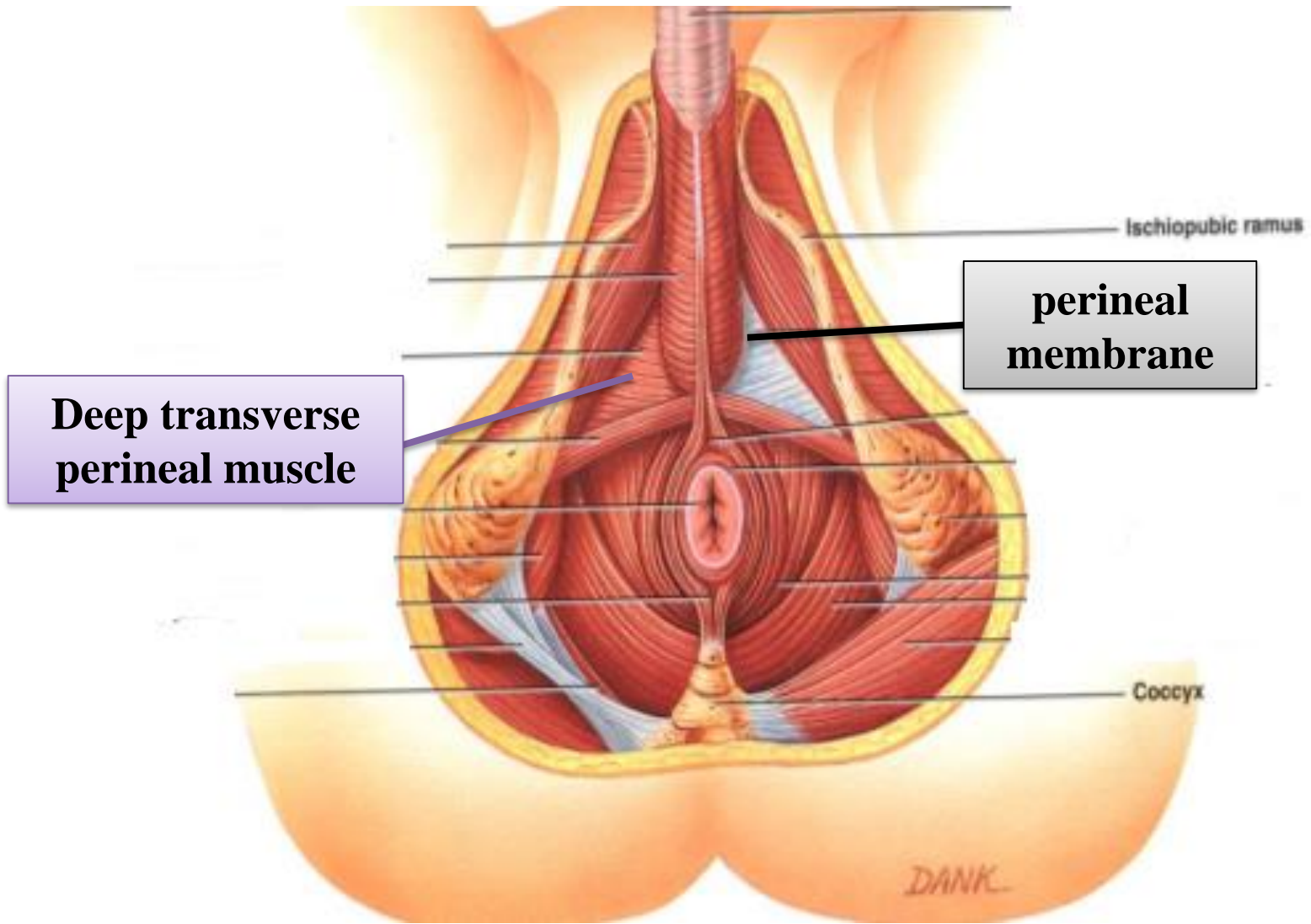

Deep perineal pouch – Male

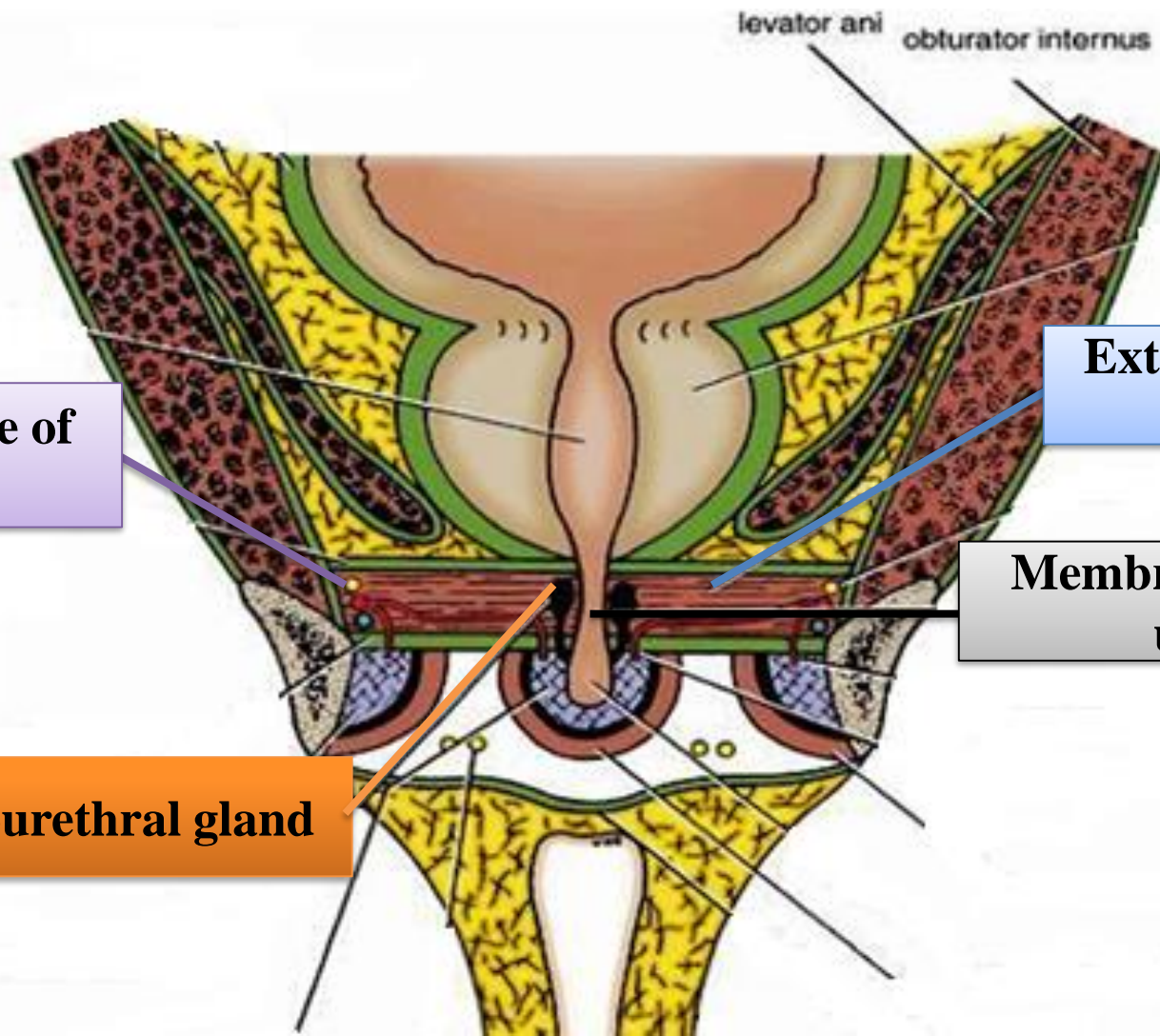

levator ani obturator internus

Dorsal nerve of penis

External urethral sphincter

Membranous part of urethra

Bulbourethral gland

Deep perineal pouch – Male

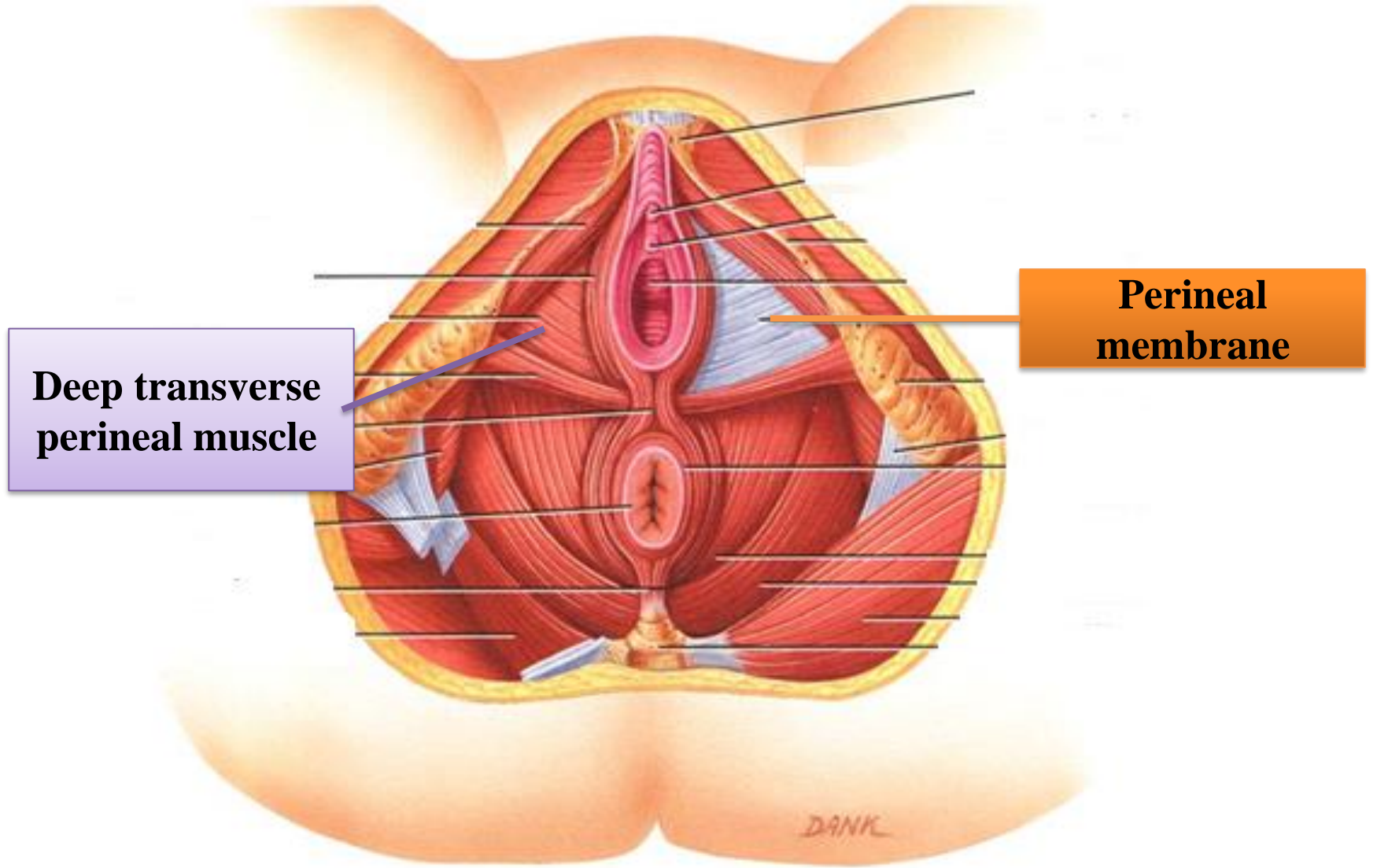

Deep perineal pouch – Female

External urethral sphincter

superior fascial layer of urogenital diaphragm

Dorsal nerve of clitoris

Vagina

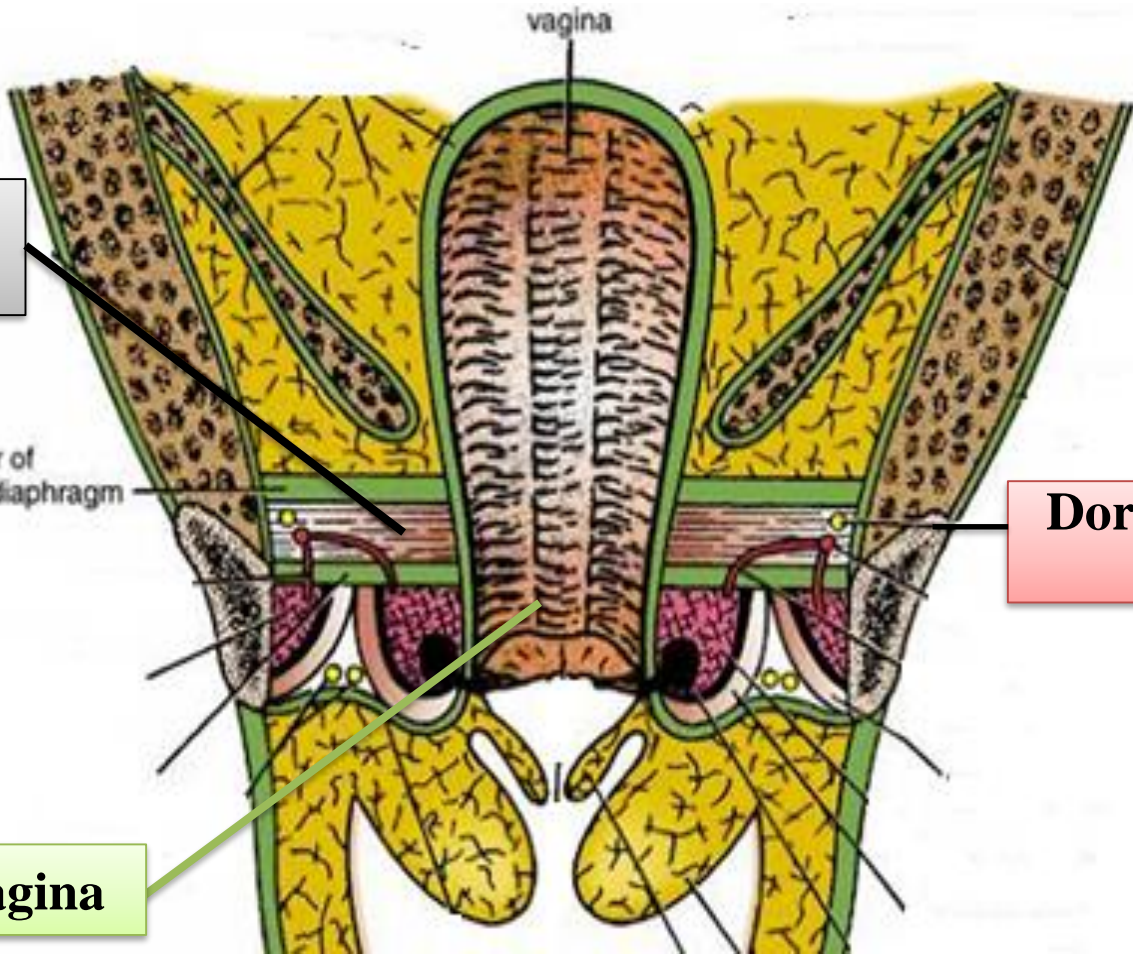

Deep perineal pouch – Female